The Chicago Daily Tribune.

VOLUME LXIV—NO. 190. THURSDAY, AUGUST 10, 1905. ☆ PRICE TWO CENTS.

MAY RESUME WAR IN THREE DAYS.

Attaché of Japanese Commission Predicts Quick Failure of Negotiations at Portsmouth.

OUTLINE OF THE TERMS.

Russia Must Give Up Sakhalin and Pay Cash Indemnity of at Least $500,000,000.

BY JOHN CALLAN O'LAUGHLIN.

Portsmouth, N. H., Aug. 9.—[Special.]—Russia will know by tomorrow evening the conditions upon which Japan will make peace. The representatives of the two belligerents will go to the assembly room at the Portsmouth navy yard tomorrow morning carrying their official credentials and memoranda setting forth the terms which will be acceptable to each.

It is expected that an adjournment will be then taken in order to transmit the terms to the respective capitals.

The way to this end was cleared today by action taken at what is officially described as an "informal meeting," which lasted for one hour this morning in the assembly room in the general storehouse at the navy yard. Conciliation and good feeling marked this unofficial conference.

Outlook for Peace Darker.

When the meeting had ended, J. Kumpie Matsumato, a member of the parliament of Japan and financial commissioner of his government, and who claims a semi-official connection with the Japanese commission, informed THE TRIBUNE correspondent that within three days at the farthest the negotiations will be ended and hostilities resumed.

His statement was the more significant in view of the fact that he had talked with Baron Komura and Minister Takahira.

"I base my opinion," he said, "upon what the Russians themselves say. If they refuse to cede Sakhalin island in its entirety, or if they refuse to pay an indemnity of not less than $500,000,000, the fact will be cabled to Field Marshal Oyama, and he will immediately order an advance movement. He would have attacked before now had not the government ordered him to await the result of the peace negotiations."

Outline of Japan's Terms.

Mr. Matsumato was asked to give the details of the demands of Japan.

"We will insist:

"Upon the recognition by Russia of the independence and territorial integrity of China.

"Upon the transfer of Russia's lease of Port Arthur and Dalny.

"Upon the transfer of the railroad from Port Arthur to the station where the Japanese outposts now rest.

"Upon the recognition of Japan's suzerainty over Corea.

"Upon the cession of the island of Sakhalin.

"And of an indemnity, which will be fixed, for at $750,000,000, though it may be reduced to $500,000,000.

Japan to Keep Sakhalin.

"There will be no bargaining on the part of Japan. We will state our conditions and will insist upon them. Under no circumstances would we abandon our right to hold Sakhalin island. That island today is in our possession, and it has been given the Japanese name of Kahatfuto, by which it was known before the Russian conquest of thirty-five years ago. The harbors and towns have been rechristened. Russia's suggestion that we be granted fishing and commercial rights in the island, while she retains political control, is out of the question. Nor would we be content with half of the island. We must have it all, whether Russia likes to give it or not. The national sentiment demands exclusive and absolute possession."

Mr. Matsumato's attention was called to the avowed determination of the Russians not to give a single penny of indemnity.

"Then the war will continue," he said, promptly. "The feeling in Japan is that she should pay at least $750,000,000. I am sure, however, as I have stated, that the minimum we will accept will be $500,000,000."

Railway Spoils of War.

"The question of making allowance for the railroad has been considered. If it had been managed by a private corporation, then we would have conceded something, not the full value of the road, but a considerable percentage of its cost. If the Russian government owned and managed the road, then we will regard it as one of the spoils of war and allow nothing.

"I understand that Baron Komura has settled this question with care, and has come to the conclusion that the Russian government has been the real operator and owner of the road."

Japan Can Get Money.

It was pointed out to Mr. Matsumato that it might be difficult for Japan to get money to carry on the war; that it should be necessary to carry on the war; that the last loans were so eagerly taken because it was believed by the public that the war was about to end.

"I have just come from conferences with bankers in San Francisco and Chicago and New York," was his response. "In New York and Chicago I found $50,000,000 in two hours. Japan's market can supply funds for two or three years longer without calling upon foreigners for subscriptions. Our position, financially, is strong. If Russia desires to carry on the war we are willing to accommodate her. If she wants peace she must accept our terms."

Mr. Matsumato said that Japan did not want territory on the mainland of Asia, as Pacific Siberia is not of any great value. "Should we be compelled to resume military operations," he continued, "we will proceed until we have captured Vladivostok, Harbin, and other points, which we will retain. If the Russians desire to attack they can do so. We can defend ourselves. I am strongly convinced that if the Russians are speaking truthfully, and are not bluffing when they say they will not surrender Sakhalin or pay an indemnity, operation will be resumed by Friday or Saturday."

Russia Not Suing for Peace.

When a member of the Russian mission was informed of Mr. Matsumato's statement he replied that Russia was not suing for peace; that she would continue the war, and that, in fact, it was necessary for the government to hold on to the coattails of Gen. Linevitch in order to prevent him from attacking the Japanese. The statement of these two men

(Continued on page 5, column 5.)

SUMMARY OF The Daily Tribune.

THURSDAY, AUGUST 10, 1905.

THE WEATHER—
FORECAST—Warm and generally fair Thursday and Friday.
Sunrise, 4:53; sunset, 7:00. Moonset, 12:38 a. m.
CONDITIONS YESTERDAY.
Temperature, max. 91, min. 72, mean 82, normal for the day 73. Deficiency for 1905, 315.
Precipitation for 24 hours to 7 p. m., 0. Excess for 1905, 1.95 inches.
Wind, S. W., max. 21 miles an hour, at 1 p. m.
Relative humidity, 7 a. m. 54%, 7 p. m. 62%.

LARGEST 2 CENT MORNING CIRCULATION IN THE WORLD.

TRIBUNE subscribers may have their paper mailed to them at any out of town address. The address will be changed as often as requested. Telephone Central 867, or address THE TRIBUNE.

The Tribune Want Ads Will Be Found on Pages 9, 10, 11, 12.

PEACE.

War between Russia and Japan may be resumed within three days, declared attaché of Japanese mission at Portsmouth; said Japan will insist on Sakhalin and at least $500,000,000 indemnity; first meeting of envoys informal; Russians showed credentials, Japanese did not. Page 1.

General opinion at Portmouth Japan and Russia will fail to agree on peace terms. Page 5.

Notable assembly of world wanderers at Portsmouth; men who have seen history made in every land gathered to watch peace negotiations. Page 5.

France taking keen interest in peace conference; papers give much space to story of meeting. Page 5.

London Times representative at Portsmouth says no peace treaty is likely to be agreed on. Page 5.

FOREIGN.

China insists on admission of laborers to Hawaii and Philippine and courteous treatment of Chinese merchants in the United States as price of raising boycott. Page 1.

LABOR.

National convention of teamsters held stormy session at Philadelphia; effort to be made today to defeat President Shea for reelection. Page 1.

To circumvent wrecking crew which twice has stopped Federation of Labor election President Dold issued call for vote in Turner hall under guard of 200 turners. Page 2.

Gov. Johnson of Minnesota offered services to disputants in telegraphers' strike and urged settlement. Page 2.

LOCAL.

Burglars ignorant of crime crusade robbed Mayor Dunne's house while he peacefully slumbered. Page 1.

City pays Chicago Telephone company $1,931 rent for instruments which it could buy outright for $7,000. Page 1.

O. W. Potter secretly married in New York to Mrs. Elizabeth C. Bell, formerly hairdresser. Page 3.

Auto carrying Dr. Clare L. Mitchell from South Chicago to Lakeside hospital in wild run. Page 3.

Mayor Dunne returned from eastern trip and praised Chief Collins' anti-crime crusade. Page 3.

Poolroom ship, City of Traverse, scheduled to resume "excursions." Page 3.

Three Lake Forest girls narrowly escaped death under burning auto. Page 3.

Open air performance by Ben Greet players for summer charities netted $600. Page 6.

Mayor Dunne pledged active aid to boulevard link and widening of Halsted street. Page 7.

Real owners of street railways to deal direct with city; special session of council declared possible. Page 7.

Jerome B. Osler, oldest resident of Illinois, died in Chicago. Page 7.

Corporation Counsel Lewis would force board of review to increase assessed valuation of Illinois Tunnel company property from $485,000 to around $50,000,000. Page 14.

DOMESTIC.

With yellow fever in four states and Mexico Texas holds state rangers in readiness to enforce quarantine. Page 2.

Western bank in Denver closed doors, fearing threatened run. Page 2.

Springfield, Ill., instituted counter injunction suit to restrain light company from changing to old methods. Page 2.

Mrs. Taggart broke down in court during narrative of kisses by brother-in-law. Page 4.

Richard Weightman says that government control in yellow fever district is filled with promise to people of New Orleans. Page 6.

NEW YORK.

Court records show wife desertion growing menace to home life. Page 3.

Acting Mayor Fornes blames political enemies for divorce suit by wife. Page 3.

TRADE AND INDUSTRY.

Prospects good for speedy settlement of sugar rate war between western and gulf lines. Page 9.

Scully Steel and Iron company bought vacant property at Carroll avenue and Elizabeth street. Page 9.

Butter prices off ½ cent in sympathy with break in east. Page 12.

Some New York stocks in wide range with new high record; others declined, which had shot upward. Page 12.

Wheat went up nearly cent on bullish foreign news; holds half gain. Page 13.

Plans for Commercial National bank building given out; Subway stock steady. Page 13.

Cattle trade at stockyards uneven; hogs irregular; sheep gained. Page 13.

SPORTING.

Rain kept White Stockings idle in New York; Grif's team confident. Page 8.

Chicago Nationals took third of series from New York, 7 to 2. Page 8.

Whitney's colt, Battle Ax, took Grand Union Hotel stakes at Saratoga. Page 8.

Ed Geers hurt in nasty fall in stretch at Buffalo track. Page 8.

Fredericks, Pittsburg golfer, had best score in qualifying round in western championship. Page 4.

Lou Dillon, Billings' trotter, may be worked out at Washington park today; other horses here. Page 8.

MOVEMENTS OF OCEAN STEAMSHIPS.

Port.	Arrived.	Sailed.
DOVER	Rhaetia	
HONGKONG	Tremont	
LIVERPOOL		Baltic.
LIVERPOOL		Haverford.
NAPLES	Cretic	
NEW YORK	P. Oskar	Oceanic.
NEW YORK	Barbarossa	Potsdam.
QUEENSTOWN	Ivernia	
QUEENSTOWN	Teutonic	
SAN FRAN	Buford	Enterprise.
ST. JOHN	Siberian	

CHINA WANTS PAY TO RAISE BOYCOTT

Wu Ting Fang Says America Must Open Doors of Hawaii and the Philippines to Coolies.

INSISTS ON NEW TREATY.

United States May Exclude Laborers, but Must Be Courteous to Merchants and Students.

PEKING, Aug. 9.—China demands two important concessions from the United States as a price for lifting the boycott now in force against American commerce and ships. These two concessions are:

First—Fair and courteous treatment of Chinese merchants, tourists, and students when visiting the United States.

Second—The admission of Chinese laborers to Hawaii and the Philippines without restrictions.

The foregoing demands were outlined by Wu Ting Fang, formerly Chinese minister to the United States, and now vice president of the Chinese board of foreign affairs.

Insist on New Treaty.

Wu Ting Fang, in his interview, said that the existing regulations for the exclusion of Chinese from the United States were unsatisfactory from the Chinese standpoint, and hence it was desired that they should be modified by a new treaty. The Chinese, he said, agreed to the exclusion of coolies, but the existing regulations pressed with severity on other classes. He instanced the cases of merchants, travelers for pleasure, students, and others who, while nominally admissable to the United States, were forced to undergo examinations which were exceedingly objectionable on account of the manner in which they were made.

What China Complains Of.

"A superior Chinaman arriving at San Francisco, for example," said Mr. Wu, "is detained by the authorities while his credentials are being examined, and this detention frequently involves consorting with a low class of coolies in a common shed. He is unable to communicate with friends and is subjected to indignities to which Americans would refuse to submit. Moreover, he is not allowed to retain the services of any one to protect his interests, and if the immigration authorities decide against him there is no possibility of appeal.

"That these grievances are well founded is demonstrated by the necessity for President Roosevelt's stringent order that courtesy be shown the Chinese by the immigration officials under pain of dismissal. There have been numberless instances of harsh treatment which the Americans themselves have been forced to admit."

Mr. Wu admitted that European immigrants were not allowed representation by lawyers or others during their examinations, but he rejected this argument because, he said, the Chinese in other respects were given treatment entirely different from that accorded the Europeans.

Wants Door to Hawaii Open.

The Chinese government, he said, agreed to the exclusion of coolies, but it urged as the main points of a new convention that the better classes of Chinese be treated on an equal footing with other aliens, with the right to retain counsel and the right of appeal if necessary and the admission of coolies to Hawaii, which he regarded as of the utmost importance.

Hawaii was greatly in need of laborers, Mr. Wu said, and since the Chinese were excluded the industries of the islands had suffered. At all events, the Chinese there could not compete with American labor.

The Philippines, he said, had long been a natural field for Chinese industry, but the application of the exclusion act to the islands had changed this.

Regarding the desirability of Chinese labor in the far east Mr. Wu instanced the prosperity of Singapore, in the Straits Settlements, and the adjacent country.

Boycott Is in Earnest.

Mr. Wu expressed himself as greatly regretting the Chinese boycott of American goods and steamship and insurance companies, as it might estrange the good will of Americans, which he highly prized. Apparently, however, he said, the Chinese classes most concerned, considering that the prospects for the solution of the difficulties arising from the application of the exclusion act were remote, decided on the boycott as the only means of ventilating the question. He pointed out that the movement against Americans, though thoroughly organized by the best and most conservative Chinese, was altogether pacific and was not directed against persons or property.

Mr. Wu confessed that he was surprised at the extent of the movement and the depth of feeling manifested not only by the mercantile classes, but by the students and even the women, and said that such an explanation of public sentiment meant extraordinary progress in the direction of the growth of a real nationality. He could not tell what the results would be should the boycott be disregarded, but considered the movement a most serious one and trusted it would soon be rendered superfluous by the satisfactory settlement of the grievances complained of.

Beyond Government Control.

Mr. Wu's attention was called to the fact that he was credited with directing the boycott, and he indignantly repudiated the suggestion. He said it would be as unreasonable to expect that his government had the ability to compel the Chinese to purchase goods as to believe that the United States government was able to prevent the Chicago strikes.

"I regret," said Mr. Wu, "that so little progress has been made in the negotiations for a new convention. Should the American government permit the wishes of China to be embodied in this convention, it would practically have no effect on the United States, as Hawaii and the Philippines do not concern American labor, while the facilities required for superior Chinese immigrants in the United States are admittedly just and reasonable. I suggest that an educational test would be the most effective means of preventing the ingress of coolies and an easy means of ascertaining the eligibility of other classes, besides eliminating undesirable class distinctions."

In conclusion Mr. Wu said it was his opinion that a clearer definition of the term "laborer" was necessary. The present treaty, he said, deprived many Chinese visitors to the United States of the rights and privileges accorded to all tourists of other nations.

AT THE FIRST SESSION OF THE PEACE CONFERENCE.

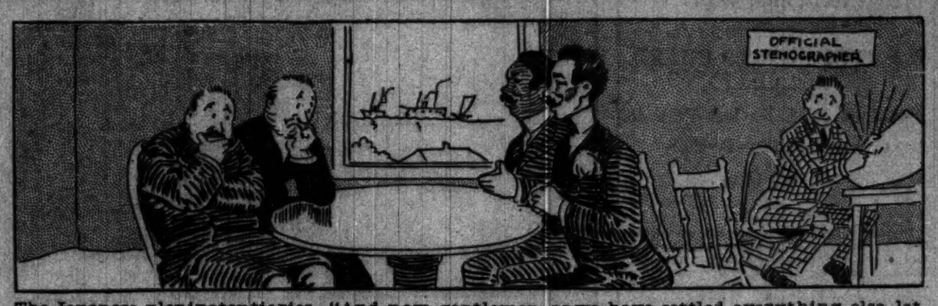

The Japanese plenipotentiaries—"And now, gentlemen, as we have settled everything else, let us take up the matter of indemnity."

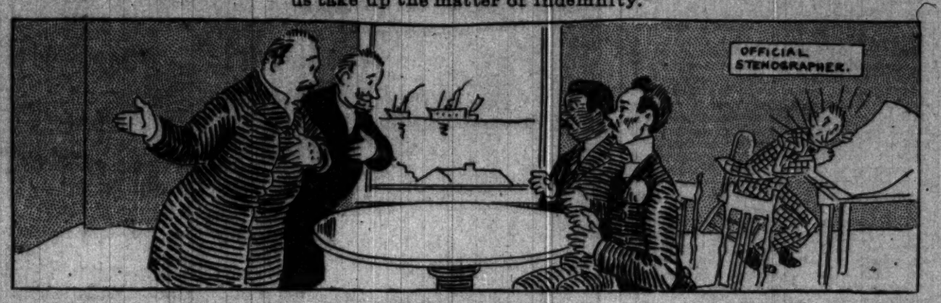

The Russian plenipotentiaries—"Before we discuss the amount of indemnity, will you excuse us for a moment?"

Preparing for the shock.

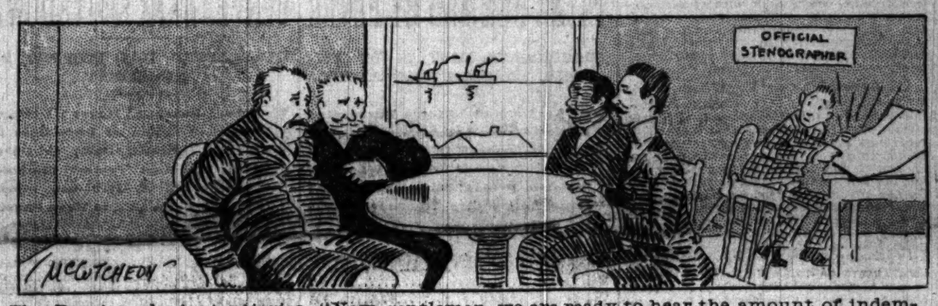

The Russian plenipotentiaries—"Now, gentlemen, we are ready to hear the amount of indemnity you demand."

CITY PAYS RUINOUS RENT.

Gives $1,931 Yearly for Use of Instruments Not Worth $7,000.

KIND TO PHONE COMPANY.

Controller McGann to See Why Outfit Is Not Bought Outright.

"Would you be willing to pay $1,931 a year rent for a building which, with the land, cost only $7,000?" was asked of Controller McGann yesterday.

"Not unless I could not get another one which would suit," was the answer.

"Suppose you could buy the building and land at the price named and had the money to do it with, would you still keep on paying the heavy rent?"

"Not unless I wanted to do a special favor to the landlord and did not care for money," said the controller.

When the controller asked as to the meaning of the questions he was told the hypothetical case presented was exactly what the city was doing in the renting of the telephone instrument used by the fire and police departments. It is paying the Chicago Telephone company nearly $2,000 every year for the instruments used by these two departments, when it could buy instruments for less than $7,000 and pay no rent whatever.

"It certainly does not look like a good business proposition," remarked the controller. "At any rate it is worth looking into."

Poor the Most Extravagant.

It is a proverb that the poor are the most extravagant—perhaps they are poor because they are extravagant—and cities are presumably no different from individuals. Chicago is certainly poor, and whether it is distributing meal tickets among its policemen and their friends or making contracts with telephone and other corporations, it never has shown any knowledge of the first principles of economy.

The city has two telephone systems of its own, which are maintained entirely separate from the public exchange of the Chicago Telephone company. They have no connection with the telephone exchange, but the instruments are rented from the telephone company. If these instruments were taken out and others belonging to the city put in, the service would be just as good—in fact, probably better, as the present phones are of an ancient pattern—and the payment of this rent would stop. Why it has not been done nobody around the city hall can give a valid reason.

Of these phones 306 are used by the fire department, connecting the various engine houses with each other and the headquarters at the city hall. They are part of the general fire alarm system. The police department uses 1,115, most of them being the phones in the patrol boxes, used to "call the wagon," and through which the patrolmen are supposed to call the station every hour.

City Owns Poles and Wires.

The only thing the telephone company owns in these two exchanges is the phones. The city puts up and owns the poles and wires and maintains them. It pays the operators who run the exchanges. The rent it pays the telephone company is simply for the use of the instruments.

That rent is now $1.50 a year for a set of instruments. The total is $1,931 a year. Offers made the city by manufacturers of telephones independent of the Bell company show that the city can purchase outright better instruments at from $4.50 to $6 a set, this to cover the cost of installation. The two plants could belong to the city absolutely for $7,000 or less. The average officeholder argues that the amount involved is too small to bother about. The average business man in the same position would give it his immediate attention.

Kind to the Phone Company.

But for some reason the city always has been good to the Chicago Telephone company and to the Western Electric company. The rental arrangement for these phones was first made when John Barrett was head of the city's electrical department, and under the contract he made the city paid $10 a year for a set of instruments. Finally it became so evident this figure was too high the price was reduced to $5.

This, the company insisted, was as low as it could possibly rent the instrument for, but some time ago the independent manufacturers became interested and asked to be allowed to make bids for an outright sale to the city. They were told to send them in, and six did so. They supposed the offer was bona fide. The price of a set of instruments ran from $4.50 up to $6 or $7.

Then the telephone company offered to cut the rent of its phones to $1.50 a set. Mayor Harrison and City Electrician Ellicott had a talk, the offer of the telephone company was accepted and the checks accompanying the bids of the independent companies were returned. The city is still paying the 30 per cent rent.

APPLEJACK IN LEMONADE CAN; HIGH KICKS ON CHURCH LAWN.

Staid Old Men and Women Shocked by Hilarious Antics of Young People Who Drink Concoction.

New York, Aug. 9.—[Special.]—A gallon of Jersey applejack poured into a large can filled with lemonade at a church festival has caused no end of trouble in the hamlet of Annandale, N. J.

After drinking freely of the concoction a number of young men and women performed strange antics at the festival which shocked the staid old men and women of the village and stirred up a scandal that will be the talk of the town and countryside for many days. Just who introduced the applejack into the lemonade is a mystery which the committee in charge of the festival has been trying to solve.

At first there was an attempt to keep the affair quiet, but the fact that a number of young women of the community of high moral character performed a skirt dance and did some high kicking on the church lawn, while others became hysterical and ill from the effects of the mixed drink was more than the church committee would stand.

It is reported that a number of arrests will be made that will give the community another shock. A member of the church committee intimates that the applejack was not poured into the lemonade by any member of the Annandale church, but by highly respected members of society of a nearby town.

ROB MAYOR DUNNE'S HOUSE.

Burglars, Ignorant of Crime Crusade, Visit Executive.

WHILE HE LIES A-DREAMING.

Beacon Street Residence Is Entered and Property Taken.

It was brought home to Mayor Dunne last night, immediately after his return from the east, that some burglars still lurk in Chicago. His residence, 3127 Beacon street, was entered and property valued at $75 was stolen. He was peacefully dreaming while the burglars worked.

It is surmised that the thieves did not know the mayor had returned and expected to find his wife and family also absent and the house vacant. They also showed a lamentable ignorance of Chief of Police Collins' warning to the thugs to leave the city.

The mayor arrived in the city in the afternoon, wearied with his trip, and anxious to retire to the quiet of his family circle where he could rest. Before he had ended a short hour as mayor of Chicago he commended the head of the police department on his energy and bespoke his hearty indorsement of the latter's crusade on robbers, thieves, holdup men, burglars, and all manner of criminals.

Mayor's Dreams Are Undisturbed.

Having attended to the affairs of the city in other ways, Mayor Dunne finally gained the seclusion of his own roof. He saw a few personal friends and then retired, falling asleep at once.

The burglars, wanting in sense of propriety in picking their prospective victim, came across the lawn and approached the house just before midnight. They sneaked from window to window, and, as it appears, forced the sash of a rear window. It went up quietly and there was nothing in all the night to warn the burglars that they were breaking into the residence of the mayor of the great city of Chicago.

The window problem solved, one man "shinned" up and gained the room. His companion followed. As it developed later, the pair promptly addressed themselves to their task.

Rouses a Housemaid.

The rummaging in a linen closet aroused a servant, but when she bestirred herself the thieves themselves became alarmed and slipped out of the door, after shouldering their bundle of linen.

The servant lighted the gas and met a scene of disorder. She called Mrs. Dunne and the mayor was aroused. He had slept soundly through the raid.

The Town Hall police were called hastily and Detectives Zabel and Gallagher responded. There was not so much as a foot print to guide them. While they continued their search and others in the police department were put on the case, Mayor Dunne and Mrs. Dunne again retired to peaceful sleep. The mayor's dog also retired to his barrel, where he had slumbered during the burglary.

LAST STAND FIGHT BY SHEA AT HAND.

Determined Effort to Be Made Today in Teamsters' Convention to Depose Him from His Job.

SECRETS MAY SEE LIGHT.

Organization Puts In Stormy Day Debating His Course in Conducting the Chicago Strike.

[BY A STAFF CORRESPONDENT.]

Philadelphia, Pa., Aug. 9.—[Special.]—After caucuses lasting nearly all night, the two opposing factions of teamsters have laid plans for a supreme test of strength in the national convention tomorrow.

Third Vice President Michael F. Casey, who flayed President Shea unmercifully today, is marked for rebuke by the Shea party, while the Shea opposition is prepared to open the bag of secrets about the Chicago strike, which it is expected will wreck Shea's chances for reelection.

Casey's attack on Shea revealed the fact that the convention is almost equally divided between the Sheaites and the conservative forces, who are seeking to purify the union. President Shea was one of the first to realise the danger of his defeat after Casey's address in the afternoon, and in the evening sent to Boston for three of the delegates who had staid at home.

The caucus of anti-Shea men tonight was secret. It is supposed a candidate against Shea was definitely decided upon, but his name was not announced.

Dark Horse for President.

"We are going to spring a name that will be a surprise," said Secretary Turley, leader of the Shea opposition.

John Sheridan was said tonight to be the man selected as Shea's rival. In case Sheridan, who has not yet given his consent, refuses to run, A. J. Reed of Chicago probably will lead. Edward Gould of New York is considered a possibility.

The scenes in the convention hall today when the members of the executive board attacked Shea were on the verge of riotous, but a stormy session is expected tomorrow.

Shea came off second best today, and he will try to retrieve his lost prestige in the morning. The fight will start when the committee on officers reports and makes its recommendations regarding the annual messages of Casey, Shea, Gould, and the other officials, delivered today. It is known tonight that the committee, which is composed entirely of strong pro-Shea men, will recommend censure for Casey on account of his attack on Shea.

Anti-Shea Men Claim Majority.

The anti-Shea delegates are prepared to wage the fight of the convention on the report of the committee and in the debate on the convention floor it is expected that many of the inner secrets of the Chicago strike heretofore shielded will be exposed.

The Turleyites increased their claims tonight. After their caucus two days ago they estimated their strength at only 135 votes out of 276, but now they say they can rely on a clean majority at least of 40 in the convention. Secretary Turley declared that Shea will not swing 100 votes.

To this Shea replied that his caucus showed 135 delegates lined up solidly for him and that three additional men coming from Boston tomorrow would increase it to 138.

If a row develops tomorrow Shea's crew of "sluggers" imported from Chicago will be in evidence. Today these men sat in front of the hall, closely gathered about President Shea's platform. They will be there tomorrow, ready to use force if necessary at a signal from their leader.

Apply Epithets to Shea.

Calm, smiling, and as insolently confident as ever, President Shea sat through the three long hours while nearly every member of the national executive board took turns at naying him. Some of the epithets applied to Shea during the attack were "dishonest," "selfish," "disgraceful," and "union wrecker."

That they stung Shea, in spite of his outward reserve, was apparent when the president called a conference of friends and prepared to administer the rebuke of the convention to his enemies prominent today in the attacks.

Edward Gould, Michael F. Casey, John Sheridan, and other delegates who joined in scoring Shea for his conduct of the Chicago strike said they were not yet through with the leader, and declare they have taken the "lid" only partly off the Chicago scandal. Detailed and documentary evidence of gross mismanagement and neglect, they assert, will be produced tomorrow.

Before being grilled today Shea took a fling at his enemies in his annual report, which temporarily made him the hero of the convention. His triumph was short lived, however, when the opposition opened up its guns in the afternoon. Shea's enemies had last say and retired with honors in the first battle of the convention.

Casey Makes Attack on Leader.

Michael F. Casey of San Francisco, who is the third vice president of the International Brotherhood of Teamsters and a possibility for next president, made a most sensational attack on Shea. Preceding Casey, Edward Gould, another presidential candidate, opened fire on the teamsters' leader. Gould asserted the Chicago strike was called illegitimately and contrary to the constitution of the union.

"When the union's laws are obeyed," said Gould, sarcastically, "teamsters generally are successful. When there is high handedness in calling strikes, failure results always."

Casey declared most plainly that the Chicago strike was wrong. During his address he frequently was interrupted by Sheaites. Several times the convention was on the verge of a riot. President Shea took the opportunity to use his gavel power, and allowed many of his friends to rise during the speech and assail Casey.

"We are here," began Casey, "to go to the bottom of this unhappy affair in Chicago, to examine into the causes and incidents that brought it on, and the means and methods used in conducting it. Let us find out whether the strike was called in accordance with the constitution.

Strike Was Wrong Says Casey.

"I spent five weeks in Chicago, and I must be frank and declare my honest conviction that the result of the strike has been to bring into sad disrepute the great name of the International Brotherhood of Teamsters."

President Shea squirmed in his chair and George F. Golden of Chicago arose and la-

terrupted Casey. Golden was hooted down and Shea gave him a sign to keep still.

"It will take years of work," continued Casey, "to retrieve the standing lost. This convention cannot afford to ignore or whitewash the officers who have disgraced our name and spurned our constitution."

In conclusion Casey criticised President Shea for allowing the "alleged sympathy" of the garment workers to entangle the teamsters in a disastrous strike.

"We organized primarily and principally for the benefit of teamsters and have no right to attend to other people's business," said he.

After these two members of the executive board made reports Chris O'Neil, Shea's only friend on the board, attempted a weak defense of the leader.

President Shea's eloquence aroused the delegates in the morning session. It was a characteristic Shea speech, teeming with catch phrases and challenges to the employers. True to his oft repeated slogan, the teamsters' leader made "fight" the keynote of the speech.

"I want to say," declared Shea, "that, knowing full well the injury the statement will do me here, if I had a chance to do over what I did in Chicago, I should act no differently."

Shea said he would tell the delegates the truth about the strike, which never had been spoken or printed.

"After all has been said, the truth of that controversy never appeared," he said. "The garment workers were deliberately forced to the street by their employers. Then the Chicago Federation of Labor appealed to the teamsters for aid. In the midst of the strike the federation set aside $10,000 to defend the men indicted by the grand jury.

Accuses Thorne of Enmity.

"We tried repeatedly to settle the trouble by arbitration. The employers were obstinate. R. J. Thorne wanted to put the teamsters out of business, and before the strike he went to scores of business houses and purchased bills of goods to be held for future deliveries. When the strike was called he insisted upon the teamsters delivering in order to force our men out. Certain State street stores locked the teamsters out without ever being asked to deliver to Montgomery Ward & Co."

Speaking of the grand jury indictments and investigations, Shea said:

"If the grand jury had any evidence against us we would have been brought to trial. The May grand jury indicted us and so did that of June and July. If the strike had continued they would have kept on indicting teamsters until next January. I say that if there was any evidence many delegates sitting in this convention now would be looking out from behind the bars at Joliet."

Conspiracy of Employers Is Charged.

The statement that no coercion was used on the rank and file to cause them to walk out was repeated several times by President Shea.

"I offered to stand behind the strike and take all the responsibility that could be heaped on my shoulders," he continued. "All over the country the Employers' association are seeking to crush out the teamsters' union. They believe, with David M. Parry, that the teamsters are the hub to the labor wheel and that once the hub is destroyed the union movement will fall to pieces."

John Sheridan of Chicago, in his report as seventh vice president, introduced the first piece of proposed reform legislation in the form of a plea that the teamsters' national constitution be changed to guard against the reckless calling of strikes. He advocated that no strike be called except on a two-thirds vote of the local union, the indorsement of the teamsters' joint council, and the approval of the national executive board.

Sheridan's popularity as a presidential candidate was shown by the tremendous applause which followed his address. He divided the honors in this respect with A. J. Reed of Chicago, the choice of the anti-Shea followers, said to be between these two men.

The worst year in the history of the teamsters' union was reported by Secretary Turley, who delivered a detailed statement of the condition of the membership and finances.

"A steady drain has pursued us since our convention one year ago," said Turley. "Conditions at present in point of members and finances are alarming."

Year Marks Demise of 106 Unions.

Turley announced that during the last year 106 local teamsters' unions have disbanded or have been disrupted by strikes or other causes.

"The decrease in our membership," he said, "chiefly is marked in the large cities, where as many as 2,300 members dropped out in one city. The year also is shown to be most costly to teamsers' unions. The balance on hand July 1 was only $22,024.12, and the expenditures for the year were $130,883.05."

A little more than $47,000 was spent on the Chicago strike by the International Brotherhood alone.

The indignation of the delegates was raised to a high pitch over the bills of the officers, from President Shea down. Shea's office, it was shown, has used up $4,887.61, while his personal expenses, incurred during his stay in various cities for the purpose of conducting strikes, were more than $3,000.

While this portion of Secretary Turley's report was being read Shea's name was greeted by hisses and catcalls until Shea restored order with the gavel.

Secretary Turley also took a quiet fling at President Shea by remarking that "many unwise strikes were caused by the failure to give many members a fair show to express their opinions." Turley urged that all the contracts of the teamsters' union be kept inviolate, which was taken as another thrust at Shea and the sympathetic strike in Chicago.

Figures on Chicago Strike Cost.

Some interesting figures in connection with the cost of the Chicago strike to the teamsters' unions were brought out in the report of Charles Sagerstrom, who was treasurer of the strike fund for the teamsters' joint council. It revealed the fact that $110,620 was paid out by the joint council alone in money gathered from the local unions and by voluntary contributions for the support of the struggle. More than $62,078.80 of this amount was raised by the teamsters who remained at work, in assessments of $1 a week. The fund of the joint council practically was depleted, according to Sagerstrom's statement, for only a balance of $1,074.15 was left at the end of the strike.

Clashes were not confined to the convention hall. At the noon intermission President Shea and William H. Ashton, a delegate from New York, had a wordy row in Shea's headquarters. Ashton accused Shea of opposing a sympathetic strike a year ago in New York.

"Now you are trying to make us swallow that sympathetic strike in Chicago," declared Ashton. The dispute became so warm that the friends of the men parted them.

MINISTERS IN LABOR UNIONS?

St. Louis Preacher Hopes to Secure Representation of Clergy in Organizations of Workingmen.

St. Louis, Mo., Aug. 9.—[Special.]—If the plans of the Rev. Charles Stelzle, a representative of the Presbyterian Home Missionary society, do not miscarry, a Protestant in each city will be elected a fraternal delegate to the labor unions and in turn a member of the latter will be given the freedom and hospitality of the preachers' meetings.

Mr. Stelzle hopes in this manner to attract to the church a large class of laboring men, especially among trade unionists, who, he said, have become entirely estranged or at least lukewarm in the observance of their Christian obligation.

In future Mr. Stelzle will devote his entire attention to the material, intellectual, and religious interests of workingmen, and to further the end he is striving to achieve will solicit the aid of a representative minister in every city.

LABOR MAYOR IS DEFEATED.

San Francisco's Union Executive Loses Fight in Primary Election to Republican League.

San Francisco, Cal., Aug. 9.—The primary election today to choose delegates to the various municipal nominating conventions was a victory for the reform forces.

The issue was clean cut. It was an indorsement or condemnation of the administration of Mayor Schmitz, the labor executive, whose legal adviser and political manager is Abe Ruef.

The reform element, represented by the republican league, according to the latest estimate, will have a majority of ninety-three delegates in the nominating convention.

TURNERS TO STOP 'WRECKING CREW'

Federation of Labor Election Called Next Sunday in North Side Hall.

200 ATHLETES TO GUARD.

President Dold Devises Plan to Circumvent Skinny Madden and Gang.

President Dold and other officers of the Chicago Federation of Labor at last have discovered a way to circumvent "Skinny" Madden and the gang of thugs who twice have stopped the election of the organization by threatening bloodshed. Without consulting the Madden clique, it was decided yesterday to hold the twice interrupted election next Sunday in the North Side Turner hall, 257 North Clark street, under a guard of 200 turners.

President Dold held that as the members of the federation at the last meeting had almost unanimously decided against the reopening of the nominations and insisted on holding an immediate election, it was his duty to carry out their demands. He consulted the officers of the organization and leaders and it was decided that an immediate election was the only thing that would prevent further internal dissension and possibly disintegration of the federation.

After reaching this decision, President Dold and Secretary Nockels set about preparing for the election. In the light of past experience, it appeared impossible to hold an election at Bricklayers' hall, Madden's stronghold, without bloodshed. The North Side Turner hall was chosen and then a message was drawn up by Dold and a copy sent to every union organization in Chicago.

Dold's Message to Unions.

The message is in part as follows:

"At the last regular and largely attended meeting of the Chicago Federation of Labor, held Sunday, Aug. 6, the delegates present, by a more than nine-tenths vote, decided:

"First—That no reopening of nominations for officers of the Chicago Federation of Labor be had;

"Second, that an election for officers of the Chicago Federation of Labor be had immediately.

"As presiding officer I used all possible efforts, in conformity with justice and fairness, to comply with this desire of the delegates, having in mind, however, to avoid bloodshed and loss of life.

"It was clearly demonstrated to all present that an insistance upon the execution of the delegates' expressed will would have been accompanied by the loss of many lives.

"The issue, therefore, is now clearly defined. It is rowdyism on the one hand and the honest union man and woman and honest trades unionism on the other. Which shall it be?

"After careful thought and deliberation, in addition to consultation with a large number of labor leaders of the Chicago federation, I have come to the conclusion that there is but one policy left for the honest trades unionist, and that is to wage a war of extermination against rowdyism.

Urges War on Rowdyism.

"As the president of the Chicago Federation of Labor, I therefore appeal to all honest members of the Chicago labor movement, regardless of craft or calling, to unite. I appeal to you to aid me in this fight for an honest and honorable labor movement. Let the war begin now, let it continue until the flag of rowdyism has been displaced with the emblem of honor and honesty.

"I have selected the earliest possible date, Sunday, Aug. 13, for the holding of the election.

"The election will be held at the North Side Turner hall, 257 North Clark street, under Australian ballot system, the polls opening at 10 a. m. and closing at 5 p. m.

"In connection with the above I desire to inform the delegates that the turner societies of this city have offered the services of 200 of their picked men to safeguard the election and participants.

"This offer has been accepted, thus positively assuring the voters immunity from future interruptions.

"All members desiring to vote must provide themselves with new delegate cards; delegate cards can be obtained on the day of election and at the place of election; but only upon presentation of the applicant's membership card of the union of which he claims to be a member and providing he is a duly accredited delegate to the Chicago Federation of Labor.

"CHARLES DOLD,
"President Chicago Federation of Labor."

Personal References Left Out.

The original document contained uncomplimentary references to Madden which were stricken out after consideration. One of these was:

"This state of affairs was brought about by a gang of thugs, rowdies, and murderers under the self-acknowledged leadership of M. B. Madden, better known as 'Skinny' Madden."

Another passage stricken out was:

"One of the most regrettable incidents in connection with the meeting of Aug. 6 was the shameful betrayal of the labor movement by two members of the executive board of the federation, Barney Cohen, cigarmaker, and J. J. Larkin, street railway union man, who openly aided and abetted the thugs and rowdies in their effort to defeat the will of the majority."

"As I have stated in the call I should have continued the election last Sunday, but that it was evident that there would be bloodshed and probably loss of life," said Mr. Dold last evening. "As it is now planned, the election will be held away from the influences of the thugs who prevented the election twice, and if they do come to the polls it will be as do other members of the federation, under a guard that will prevent their resorting to thuggery to carry their point."

When "Skinny" Madden learned of the proposed election and of the call which was being sent out to all unions, he was stunned. He seemingly realized that this action of the officers of the federation sounded the knell of his waning power.

"Why, it is illegal," he declared. "The election cannot be held in this slipshod manner."

Iron Workers Object to Striking.

President Frank Buchanan of the Structural Ironworkers' union continued to talk of the possibility of a strike, but it became evident during the day that trouble was not so likely as he had at first represented. Local members of the union are not in favor of walking out.

The annual elections of the International Glove Workers' union and the Shirt Waist and Laundry Workers' union will be held in Chicago today.

CHICAGOAN DIES INSANE IN JAIL.

Supposed Joseph Straley, 272 Chicago Avenue, Succumbs at Waukesha, After Terrorizing Family.

Waukesha, Wis., Aug. 9.—[Special.]—An insane man, supposed to be Joseph Straley, 272 Chicago avenue, Chicago, died in the county jail today. The man was taken at Brookfield yesterday, after he had driven the family of John Brown from home and held possession of the house. He was armed with a knife. He gave also the following Chicago addresses: 230 Wells street, flat 5, and 869 Montrose boulevard.

NEW FORM OF MONEY ORDER.

Postmaster General Cortelyou Devises Way, He Believes, to Circumvent Forgers.

Washington, D. C., Aug. 9.—[Special.]—Before leaving the city on his vacation, Postmaster General Cortelyou directed the issuance of a new form of money order which will, it is believed, be proof against alteration in the hands of forgers. The new form will be issued as soon as the new plates can be prepared and other necessary preliminary arrangements are made.

Egypt House, Cowes, Where Mrs. Potter Palmer Will Entertain the King and Queen of England.

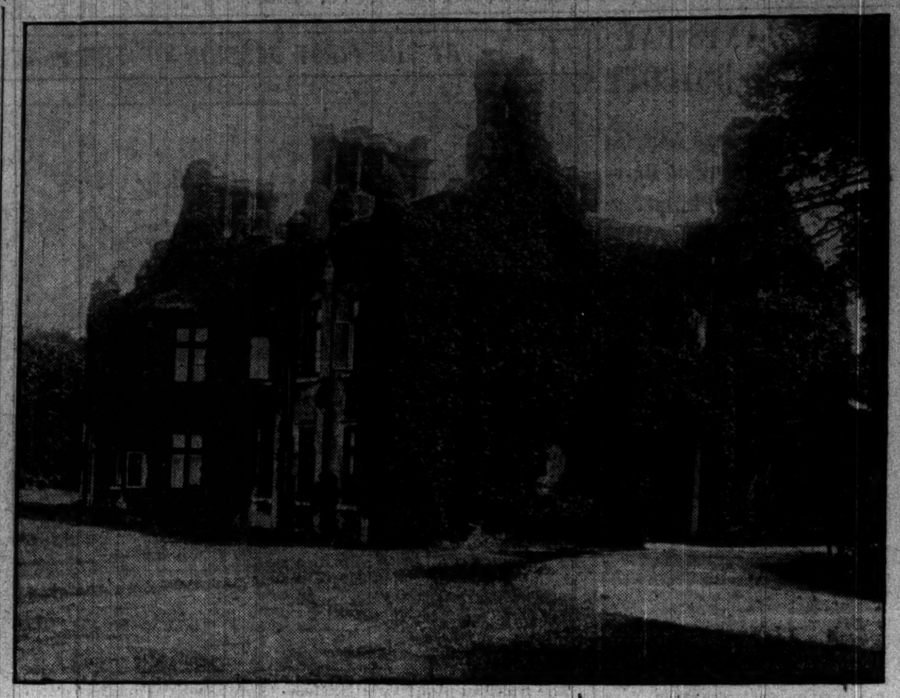

[FOREIGN CORRESPONDENCE OF THE TRIBUNE.]

LONDON, July 28.—Egypt house, Cowes, where Mrs. Potter Palmer of Chicago will have King Edward and Queen Alexandra as her guests for several days about the middle of August is one of the most desirable residences for entertaining purposes in England's famous beauty spot, the isle of Wight. Mrs. Palmer has taken the house for the season.

Egypt house was rented for several successive seasons by Consuelo, duchess of Manchester, who will be one of Mrs. Potter Palmer's house party during the regatta festivities. The duchess is one of her social sponsors on this side of the Atlantic. The interior of Egypt house is by no means remarkable, its chief characteristic being the luxurious comfort which pervades throughout. A few years ago the floors were all polished and strewn with rugs, but in 1903, when the king dined there with Consuelo, duchess of Manchester, his majesty, when taking his hostess in to dinner, slipped near the dining room door, and for the moment was angry, the faux pas probably reminding him of his unfortunate accident a few years before when at Baron Rothschild's country seat coming down to breakfast, he fell on the highly polished floor and hurt his knee seriously.

"I thought your grace knew," said the king, "that I detest polished floors, and have made a vow never to enter any house where they are." The duchess was equal to the occasion, and apologized, saying that next day she would telephone to London and give orders that every room in the house should be carpeted. The king, with his usual good nature, promptly recovered his temper.

Last August, when the king and queen visited "Egypt," they found every inch of the house covered with Persian carpets. The queen laughed when the duchess pointed out the fact, and the king did likewise, adding: "Well, it is good of you; but, you see, I am not as young as I used to be."

Egypt house is owned by Granville Ward, eldest son of Dr. George Ward, the famous tractarian leader and friend of Newman. He owns much valuable property in the isle of Wight. Another of his mansions there—Northwood, near Cowes—is at present occupied by a community of exiled nuns from France.

TEXAS HEMMED BY FEVER

PRACTICALLY SHUT IN BY EPIDEMIC, RANGERS HELD READY.

Will Be Used to Enforce Quarantine if Necessary—Archbishop Chapelle Dies of Scourge in New Orleans—Advanced Age of Prelate, Who Was Stricken Friday, Mitigates Against Him—Entire City Mourns—Sixty-six New Cases Reported.

RECORD OF FEVER EPIDEMIC.

New deaths	7
Total deaths to date	131
New cases	63
In Louisiana (outside New Orleans)	3
Total to date	719
New subfoci	12
Total subfoci to date	130

Austin, Tex., Aug. 9.—[Special.]—The entire force of state rangers will be held in reserve for use in enforcing quarantine, if the report of State Health Officer Tabor is followed by Gov. Lanham.

In his report Dr. Tabor said that yellow fever exists in Louisiana, Mississippi, Alabama, Florida, and the republic of Mexico, and that Texas is sandwiched between the infected districts with little hope of escaping invasion.

Dr. Tabor takes a strong stand against a general quarantine, as this would tie up the railroad service of the state and paralyze business.

It is reported that conditions at the detention camp at Logansport, the point nearest Shreveport, are bad. The state medical department is without funds to remedy matters.

Archbishop Chapelle Is Dead.

New Orleans, La., Aug. 9.—[Special.]—Archbishop Placide Louis Chapelle, who was stricken with yellow fever last Friday, died early this afternoon. Advanced age and the fatigue resultant upon a long trip through Louisana parishes prior to his illness worked against the venerable prelate and in spite of every possible care he never rallied after being stricken.

Placide Louis Chapelle was born in Mende, France, Aug. 28, 1842, and came to the United States when 17 years old. He was graduated from St. Mary's college and was ordained a priest in 1865, holding pastorates in Baltimore, Md., and Washington, D. C., from 1870 to 1891.

In 1891 he was made bishop coadjutor of the diocese of Santa Fé and was ordained archbishop of the diocese in 1894. In 1897 he was made archbishop of the diocese of Louisiana, and after the Spanish-American war was appointed by Pope Leo as apostolic delegate to Porto Rico, Cuba, and the Philippines.

The entire city is in mourning over the death of the archbishop.

Mgr. Chapelle's body will lie in state in a closed casket in St. Louis cathedral until Saturday afternoon, when it will be lowered into the crypt. Special high mass will be celebrated tomorrow and will be repeated Friday and Saturday.

63 New Cases; 7 Deaths Reported.

Sixty-three new cases of yellow fever were reported today, with twelve new subfoci. There were seven deaths, an increase of three over yesterday. The majority of new cases reported are in the Italian quarter below Canal street, where the disease first made its appearance.

Outside of the city there are two new cases at Paterson and one case in a new locality in St. Charles parish.

All business houses were closed today in accordance with the mayor's orders, and the day was spent in a general cleaning of yards, buildings, and streets.

Gov. Blanchard has telegraphed that more than a majority of the legislature have replied favorably to the appropriation of the $100,000 to the fever fund, and the loan will be effected tomorrow. The city's $50,000 will be available in a day or two. Citizens are responding liberally, and the fund will be completed in a short time.

Railroads Must Handle Mails.

Washington, D. C., Aug. 9.—[Special.]—The postoffice department is notifying southern railroads with mail carrying contracts that the United States mail must be handled in spite of quarantines.

Illinois Bars Banana Messengers.

Cairo, Ill., Aug. 9.—Banana messengers from southern ports cannot enter southern Illinois. Orders to this effect were issued by Secretary J. A. Egan of the state board of health today.

Kansas City Establishes Inspection.

Kansas City, Mo., Aug. 9.—An inspection of all passengers from the south for symptoms of yellow fever was ordered today by Dr. Stelmo Sanders, city physician. The order was made in response to directions from the state board of health received today.

DENVER BANK SHUTS DOWN

THREATENED RUN STOPPED BY ASSIGNMENT.

Western, Fearing Heavy Demand Following Action of Depositors in Savings Concern, Fails to Open, Saying It Must Protect Clients—Career of L. A. Imboden, Stockholder in Both, Said to Have Caused Uneasiness.

Denver, Colo., Aug. 9.—[Special.]—Following the run yesterday on the Denver Savings and the Central Savings banks, the Western bank, a state institution, refused to open its doors this morning in the face of a threatened run. At opening time a small crowd of depositors was at the door, and the officers decided not to open the doors, because they had so much money out on loans that they could not stand a run.

The withdrawal continued all day at the Denver Savings bank, which is still paying the legal 10 per cent to the depositors. The Western bank has a capital of only $100,000, and is not a member of the clearing house.

Imboden's Career Causes Uneasiness.

The threatened run on the Western bank was said to have been due to the statement that Leonard A. Imboden, a heavy stockholder in the Denver Savings was also interested heavily in the Western. The publication of Imboden's career as a financier in Missouri and Texas is said to have caused the depositors in his two institutions some uneasiness. The deposits in the Western are about $1,000,000.

Imbodens Convicted in Kansas City.

Kansas City, Mo., Aug. 9.—Leonard Imboden of Denver formed the Planters' bank here in 1898. An examination by the state bank examiner showed that the bank's cash on hand, ten days after it opened its doors, was $2.85. Imboden was sentenced to ten years in prison on a charge of forging a $15,000 draft to increase, it is alleged, the paper credit of his bank. The Supreme court ordered him retried and he was released.

ON TRAIL OF MISSING BANKER.

United States Express Agents at Work in Cleveland, Where Stanley Poklewsky's Wife Is.

Cleveland, O., Aug. 9.—[Special.]—E. B. Eddy, special agent of the United States Express company, one of the heaviest creditors of Stanley K. Poklewsky, the Chicago steamship agent and banker, who left Chicago on July 30, leaving thousands of claimants to fight over the possession of his office furniture, visited the local detective bureau tonight. He is investigating a number of forged United States Express money orders which have been floated here recently. Poklewsky's wife is here, living at 638 St. Clair street, and the police hope to obtain a clew as to her husband's whereabouts.

LIQUOR FOES GREET CARDINAL.

Gibbons Referred to as Foremost "Catholic Citizen of America," at Wilkesbarre, Pa., Convention.

Wilkesbarre, Pa., Aug. 9.—[Special.]—The presence of Cardinal Gibbons of Baltimore made the afternoon session of the Catholic Total Abstinence Union of America notable.

The cardinal was escorted before the convention by Bishop Hoban, who had celebrated pontifical high mass in the morning and was greeted for the delegates by Bishop Canevin. Who referred to his eminence as the "foremost churchman and Catholic citizen of America." The cardinal spoke briefly, excusing himself on the score of fatigue from the railway journey.

Over 800 delegates attended the day's sessions, at which reports of progress in all departments of the temperance work were read.

TRY TO KIDNAP OTERO'S SON.

Third Attempt in Few Months Made to Steal Governor of New Mexico's Boy.

Santa Fé, N. M., Aug. 9.—The third attempt in recent months to kidnap Miguel A. Otero, son of Gov. Otero of New Mexico, has been defeated by the temporary absence of the boy from the summer home of Mrs. W. B. Childers, where he had been a guest.

Six heavily armed men rode up to the Childers cottage, on the upper Pecos river, yesterday, and demanded the boy. Mrs. Childers told the men that young Otero was not on the premises, but they searched the buildings. The boy was with his uncle on a fishing trip at the time.

A deputy sheriff and posse went to the mountain camp where the boy was staying, and returned here with him.

ENJOINS LIGHT COMPANY.

SPRINGFIELD, ILL., STOPS CHANGE TO OLD MACHINERY.

Counter Injunction to One Filed by Corporation Is Instituted—Alleged That Concern Is Rewiring Dynamos to Put Back Old Arc Lamps, and Also Would Cut Off New Extensions of Service—Case Set for Sept. 1.

Springfield, Ill., Aug. 9.—[Special.]—Counter injunction proceedings now are pending in the Sangamon Circuit court as a result of the lighting controversy which has been in progress for several weeks.

Judge James A. Creighton was aroused from his slumbers early this morning to issue an injunction against the Springfield Light, Heat and Power company, restraining it from changing the machines used at the municipal plant, and also from severing extensions to poles in various parts of the city. The cause is set for hearing Sept. 1.

Attorney James H. Graham, representing the city of Springfield, prepared the bill, which is directed against Emil J. Schmidt, general manager of the company, and his agents or representatives. The bill recites the agreement entered into between the city and the Springfield Light, Heat and Power company, and charges the company with preparing to change lamps and extensions.

It also is claimed that the dynamos at the company's plant at Tenth and Reynolds streets are being rewound, and that the old open arc lamps, which were taken down about three years ago, were to be placed in position, instead of the closed arcs which now are in use. The old lamps were taken down by the company without the consent of the city and since have been in storage. There are 394 lamps which the company claims are the property of the city.

Since the lamps were changed, a number of extensions have been made and new lamps have been placed in position. The injunction proceedings recites that to allow the company to carry out the plans recently agreed upon, a portion of the city would be left in darkness.

The suit filed this morning grew out of an investigation carried on by city officials, who claim to have been informed that the company was preparing to make the changes necessary to use the old lamps, and that a large number of extensions which are claimed by them were to be cut off.

GOV. JOHNSON OFFERS SERVICES TO STOP TELEGRAPH STRIKE.

Minnesota Executive Writes Roads and Union Presidents Urging Settlement of Difficulties at Once.

St. Paul, Minn., Aug. 9.—[Special.]—Gov. Johnson entered the telegraphers' strike today. He not only offered his services as mediator to the Great Northern and Northern Pacific railways and to the telegraphers, but, in a letter to Presidents J. J. Hill and Howard Elliott of the roads and Perham of the strikers, he pointed out that the strike was working a hardship in various parts of Minnesota.

The governor appealed to them to take speedy steps to secure an adjustment of the existing troubles. To this end he tendered the good offices of the chief executive, saying that he stood ready to appoint a commission to consider the differences between the contending parties or in any way to assist them to come to some agreement that would permit the roads to move their traffic without the delays and inconveniences that now are said to exist.

Gov. Johnson was prompted to take this action by numerous letters he has received from commercial organizations and citizens of the state urging him to end the struggle.

Strikers Out to Stay, Says Hill.

New York, Aug. 9.—James J. Hill set at rest today the reports said to have been spread among the striking telegraphers of the Great Northern and Northern Pacific roads that he would intervene in their behalf in the contention with the operating officers of the road.

"Men," said Mr. Hill, "who will plot to embroil a railroad and its employés just at the beginning of a season, when they know a heavy movement of traffic is expected, do not deserve to be on the pay rolls of any road.

"I will see to it that any of those who have been active in bringing about this strike will never again enter the employ of the road."

Drifts Distance of 14,000 Miles.

Philadelphia, Pa., Aug. 9.—An unusual condition, the absence of trade and other winds at sea, was today reported by Capt. Goodwin of the ship Dirigo, which arrived here from Honolulu with a cargo of raw sugar. The Dirigo practically drifted from Honolulu to the Delaware breakwater, a distance of 14,000 miles. The run required 156 days.

SEARCH AMID RUINS STOPS WHEN 13 DEAD ARE FOUND.

Albany, N. Y., Mayor Appoints a Committee to Investigate Collapse of Big Store Building.

Albany, N. Y., Aug. 9.—[Special.]—Thirteen bodies have been taken from the wreck of the J. G. Myers company collapsed building here, and the searchers have ceased their work. Two women of the injured are expected to die, one an employé and the other a shopper.

Mayor Gaus decided today to appoint a committee of out of town men to investigate the cause of the collapse and fix the blame. Non residents were selected in order to avoid the possibility of a prejudiced inquiry.

The discovery that the thirteen bodies taken out will account probably for all the victims of the accident is a surprise, for until this afternoon it was expected that at least twelve more forms were buried beneath the ruins.

The small number of deaths—small when it is considered that nearly 100 persons went down with the wreck, is accounted for by the fact that scarcely any of the brick walls fell and the débris consisted mostly of wooden timbers and plaster, with only an occasional iron girder.

One of these iron beams killed four young girls.

PRESIDENT TO ADDRESS MINERS

Will Start on Last Trip of Summer and Speak at Wilkesbarre, Pa., and Chautauqua, N. Y.

Oyster Bay, L. I., Aug. 9.—President Roosevelt will leave Oyster Bay tomorrow morning at 8 o'clock on what probably will be the last trip he will make during his summer stay at Sagamore hill. Late tomorrow afternoon he will deliver an address to the United Mineworkers and members of the Catholic Total Abstinence union at Wilkesbarre, Pa. On Friday he will speak before the Chautauqua assembly at Chautauqua, N. Y.

Burnett's Extract of Vanilla
In purity and strength pre-eminently superior.

To Prevent Hosiery Shrinking, Use

Wool Soap

The soap that washes fine fabrics and woolens easily—without harm. Wool Soap is also the home soap everywhere for the Toilet and Bath. It is pure, white, and floats. Sold by all dealers.

SWIFT & COMPANY, U.S.A.
Makers of Swift's Pride Soap and Swift's Washing Powder

$7.50 TO ST. LOUIS AND RETURN

VIA THE

ILLINOIS CENTRAL R. R.

Tickets on sale Saturday, Aug. 12th. Return limit Monday, Aug. 14th. Tickets good on Daylight and Diamond Specials.

City Ticket Office, 99 ADAMS ST. Phone Central 2705

TRY ANY OTHER

Then call and try a

Baldwin Piano-Player

and you will readily see and understand WHY the BALDWIN is the BEST PLAYER MADE

Sold only by the makers

D. H. BALDWIN & CO.
267-269 WABASH-AV

E. TAMINOSIAN ORIENTAL RUGS

182 MICHIGAN AVENUE.
Phone Harrison 2094.

Special very low prices are made on Kirmanshah and Serapi carpet size rugs during August.

OPTICIAN L. MANASSE 88 Madison (Tribune Bldg.) Spectacles & Eyeglasses Artificial Eyes.
EYES TESTED FREE.

RICH MAN WEDS A HAIR DRESSER.

O. W. Potter Married Secretly in New York to Mrs. Elizabeth C. Bell.

HURRY AWAY TO EUROPE.

Ceremony a Surprise to Children, Who Do Not Know Bride; Her History.

It is not such a far cry from an unpretentious hairdressing shop in Aberdeen street to a mansion in the Lake Shore drive when one considers the marriage of two Chicago people which took place yesterday in New York. The bride and bridegroom are now aboard ship on their way to Europe. They are Orrin W. Potter, millionaire and former steel magnate, and Elizabeth C. Bell, former masseuse and hairdresser.

The marriage was planned in secret, even to the extent of being a surprise to the members of Mr. Potter's family. This is not remarkable, considering that the various members of the family in their turn have surprised the whole of Chicago—witness the exploits in the field of literature of Gertrude and Margaret Potter, both now married, and the $30,000 diamond robbery, a mystery today, at the Potter residence.

Children Know Little of Bride.

The bride is known only slightly by Mr. Potter's children, E. C. Potter, his son, said. Wash his father left for New York his only confident as to his coming marriage was the butler.

The butler was a discreet servitor and nothing might have been known of the wedding had not an expressman found the secret too much to handle singly. The expressman was summoned last Saturday to remove most of Mrs. Bell's furniture from her apartments at 632 La Salle avenue, to the Potter residence, 130 Lake shore drive.

The wedding took place in the morning in a Methodist church at Forty-eighth street and Broadway, New York, the Rev. W. R. Notman of the Fourth Presbyterian church, Chicago, officiating. There were few witnesses to the ceremony, among them being Mr. and Mrs. George W. Diener, son-in-law and daughter of the bride.

Hurry to Steamer Pier.

Immediately after the ceremony the bridal couple went to the pier and boarded the Oceanic. The bride, who appeared to be 30 years old, was dressed in cream colored silk, topped by a hat of the same hue, relieved by a brilliant red flower. The bridegroom wore the conventional afternoon frock coat and silk hat. A group of reporters was waiting for them.

"Go to the stateroom," Mr. Potter said to his bride, "and I will join you when I have got rid of the newspaper men."

Mrs. Potter hurried to the suite engaged several days ago for the passage.

"Yes, we were married this morning, not last night, as has been announced," Mr. Potter said. "Dr. Notman of Chicago, an old friend of mine, officiated. He arrived here several days ago, on receiving my request that he perform the ceremony, and, according to the plan we had formed, was waiting for us at the church of Dr. Mathias.

"We shall be gone two months. Our present intention is to cross from Liverpool, and, starting from Paris, to spend most of our time abroad in a tour of the French provinces and the continent."

Marred was the wedding that the bagman of the couple was all but forgotten. Mr. Potter, was greatly troubled upon his arrival at the dock by the fear that the clothing contained in the few bags they had brought with them would have to be made to serve over the whole honeymoon.

History of Mrs. Potter.

The new Mrs. Potter is remembered by a few of her friends of the old hairdressing days. As long ago as fourteen years she is said to have been proprietor of an establishment in Aberdeen street. Later she bought the hairdressing shop of Miss Alice Willard at 272 West Madison street.

Next she opened a shop as a masseuse and hairdresser in State street, between Madison and Washington, and from there she moved into the Ely building, adjoining the Palmer house. Afterward she purchased the woman's department of the Palmer house Turkish baths, and remained its proprietor for three years, retiring from business five years ago. It is said she has been married three times before becoming Mrs. Potter.

"I know Mrs. Bell well," said Miss Sarah T. Evans, now proprietor of the shop at 272 West Madison street. "I often heard that some wealthy north side man was attentive to her. But I never could find out who he was.

"I believe his attentions to her began five years or so ago. She lived in grand style. Every year she took a trip to Europe or California and took members of her family with her. Her diamonds were magnificent. She told me a rich uncle of hers had died in the east and left her his money."

After retiring from business, Mrs. Bell lived in apartments on the third floor at 632 La Salle avenue. On an upper floor reside her son-in-law and daughter, Mr. and Mrs. Diener. Mr. Diener is in business at 215 La Salle street.

Son Talks of the Marriage.

"I suppose my father kept his children in ignorance of his matrimonial designs because he feared we would not approve them," E. C. Potter said. "The first intimation we had that he had gone to New York to be married came from a servant in the household. I knew he had gone to New York, but expected him back in a few days. I did not know that he was going to Europe for an extended tour with a new wife.

"This new wife has been married twice before she became Mrs. Potter. I do not know the name of her first husband. Mr. Bell lived in the east. The new Mrs. Potter is more than 40 years old and is handsome. She was divorced from her former husbands, I believe, and both are dead.

"She was not numbered among my mother's friends."

Former Wife Died Last Fall.

The former Mrs. Potter died last fall. She was a aunt of Clara Ward, known otherwise as the Princess Chimay. Mrs. Potter had suffered from cancer for some time, and last summer surprised her friends by announcing that she had been cured by X-ray treatment. The case attracted some attention among medical men. A few months later Mrs. Potter succumbed to the malady.

Gertrude Potter married Julius Clark Dansel, after an alleged attempt to elope had been frustrated by her father. She is at present in Geneva, where her sister, Mrs. James C. Hutchins also is. Mrs. John Donald Wood, the other sister, is in Europe with her husband.

OAK PARK BANK CLERK SHORT.

Alleged Embezzlement of $415 in Small Amounts Causes Scare in the Suburb.

A rumored shortage of thousands of dollars in the funds of the Oak Park Trust and Savings bank yesterday proved unfounded, but officials of the institution said that a trusted employé had been taking small amounts.

The employé accused, who is said to have made a complete confession, is Henry J. Hanken, 202 Ashland avenue, River Forest, who had been with the bank seven years.

On his return of $185 and his promise to restore in full the funds taken, the bank's directors decided not to prosecute him.

Hanken resigned following the discovery of the shortage a week ago, and is to leave at once for his former residence in Virginia.

Cool Ride Over the Mountains

If you take the Pennsylvania Special—the 20 hour train, Chicago to New York, which leaves daily at 2:45 p. m., arriving New York 9:35 next morning. Rock ballasted roadbed and double tracks of steel all the way. City ticket office, 248 South Clark street.

MAYOR BACK; TALKS TRIP

DECLARES ANTI-CRIME CRUSADE WILL BE KEPT UP.

Says He Heartily Indorses the Course Taken by Chief Collins—Finds the Traction Situation Unchanged—Denies Conferring with Any Financiers While in the East—Guest of the Curley Boys on the Advice of Mayor Collins of Boston.

Mayor Dunne arrived in Chicago yesterday afternoon from a visit in the east, which included Newport and Atlantic City, and the first thing he did on arriving in the city hall was to indorse cordially the energetic actions of Chief of Police Collins during his absence. He promised on his own account, as well as the chief's, that the program started by the latter would be carried out to the end. He wanted it thoroughly understood the crusade against gambling as well as crime in general was not "spasmodic." It was part of a settled policy to be carried out during his entire administration.

Incidentally the mayor said no reorganization of the police force had been determined on. There might be and there might not be such a happening. He would consult with the chief and they would decide what was best to increase the efficiency on the force. When that decision was reached action would be taken. Up to date the only thing plainly in sight was the necessity of appointing a captain to take Chief Collins' old place.

Finds Traction Situation Unchanged.

Traction matters and plans for municipal ownership, the mayor said, stood exactly as they had when he left Chicago. He had not considered them while he was away, and had not talked them to any one except as he had extolled municipal ownership in his public addresses. The episode of his entertainment by the "Curley boys" in Boston, he said, had been largely exaggerated.

Personally the mayor had a good time on his trip. He would like to have made it longer, but could not. He wanted to get back to the meeting of the local transportation committee next Monday. Today he will talk with Mr. Dupont, his traction expert, and get ready for the conference. He still adhered to his plans for an independent "240 mile system." If the companies failed to make an acceptable offer to sell, and Mr. Dupont has been working on it. In short, there had been no change in the traction and municipal ownership situation since the executive left Chicago.

"When I appointed Collins as head of the police department I told him he would be expected to give an honest administration play no favorites, and drive crime out of Chicago. I have known Chief Collins for twenty years and know him to be an honest, an energetic man. I had perfect confidence at the time he would obey the instructions strictly, not only because they were his instructions but because his inclinations went with them. He not only has done so up to date but there is no question but that he will continue to do so in the future.

Crime Crusade Is Here to Stay.

"For the benefit of those doubters who are saying that the present movement is merely spasmodic and the existing effort to clean up the city will sooner or later relax, I will say that I think I know Chief Collins well enough to believe that the crusade, if one wants to call it that, will keep up to the end. I certainly know myself well enough to be absolutely sure that it will.

"It is altogether too early to talk about changes in the police department. It is not known yet whether there will be what may be called a 'reorganization' of the force or not. That is a thing which will have to be determined in the future.

"The chief must have time to determine whether a reorganization is necessary and what form it should take. He and I will have a talk at the proper time, and then a decision can be reached."

The conferred with representatives of the traction companies while in the east or made any move or arrived at any decisions regarding the traction situation the mayor denied.

"The only man connected in any way with the Chicago traction companies I saw while in the east," he said, "was John A. Spoor of the Chicago City railway. I was on a train going through Pittsfield, Mass., and Mr. Spoor was at the station seeing a friend off. It is his summer residence. We shook hands and asked after each other's health. That was the extent of my conferences with traction officials while in the east.

"For the information of the gentlemen who had me stopping at the Astor house in New York so as to be convenient to the office of J. P. Morgan & Co. I would say it was the Hotel Astor I stopped at and not the Astor house. The Hotel Astor is uptown, about Forty-eighth street, I think, and quite a ways from Wall street.

"As far as I know, the traction situation is exactly the same as it was when I left Chicago. If there has been any change I do not know of it. We are waiting for what the companies may have to say to us next Monday."

Talks of His Hosts in Boston.

It was suggested to the mayor there was some curiosity felt in Chicago as to the character of his entertainment in Boston, particularly as to his hosts in the Massachusetts capital.

"I am afraid," he replied, "that matter has been somewhat exaggerated. It is true I was in a sense the guest of the Curley boys, so called, who had got into trouble with the law on account of a violation of the civil service statute, but it was not provocative of the amount of comment in Boston I imagine it was in Chicago.

"The invitation sent me to go to Boston was on the letter head of the democratic county committee and signed by N. P. Good, as the representative of the eleventh district Tammany club. After I had accepted it I was informed of the connection of the Curley brothers with the club and also of their experience with the law. It seems, being bright men, they had taken the civil service examination in the name of others who could not hope to pass it, and thus secured places for the men they represented.

"That, of course, however, did not alter the situation, so when I got to Boston I consulted Mayor Collins, as being the man acquainted with the situation, as to what I should do. He advised me promptly to go on with the program as arranged."

Favors Change in Bond Issue Form.

As to the proposed change in the form of the bond issue so as to make it possible to use part of the money to pay ordinary corporation debts, the mayor said:

"It has been decided by the controller and chairman of the finance committee and agreed to by me that it appears to be the only thing we can do in the present financial condition of the city.

"As to such questions as to how far the city will allow the traction companies to extend their trolleys in case the bridges will have to be used to bring cars downtown I cannot give an answer now. That will have to be worked out as part of the general traction question."

CHIEF APPOINTS A CAPTAIN.

Issues General Order Promoting Lieut. Edward McCann to Command at Warren Avenue.

Chief Collins' first order making a change in the police department was issued last night. Instead of the transfer of inspectors and other commanding officers the promotion of Lieut. Edward McCann of the Woodlawn police station to be captain and the transfer of two patrolmen was all the order contained.

Lieut. McCann was assigned to the Warren avenue station, where Chief Collins was in command before his appointment. The chief did not select a lieutenant to take McCann's place.

The new police captain was the first on the civil service eligible list for the position. He twice was set aside in the line of promotion by former Chief O'Neill.

Important to Mothers.

Examine carefully every bottle of CASTORIA, a safe and sure remedy for infants and children, and see that it

Bears the Signature of *Chas. H. Fletcher*

In Use For Over 30 Years.

The Kind You Have Always Bought.

Watching Field Day Contests at Close of Hamline Summer School.

"THE FORBIDDEN LAND" — ROOTERS WATCHING RACES

A field day, held at Davis square, Forty-fifth street and Marshfield avenue, marked the close of the Hamline summer school session yesterday. There was a large entry list for the program of events and the contestants were watched not only by fellow pupils, but by numerous children of the district, who crowded against the fence about the inclosure. Most of the contestants were children of the stockyards district. The teachers had clubbed together to buy prizes for the little athletes. Baseball bats, gloves, and spiked shoes for boys, and thimbles, pocketbooks, and dolls for girls were favorite awards. In the flat building, an annex to the school, furnished with chairs and tables manufactured in the manual training school, a farewell reception was given in honor of the teachers. The girls cooked and served the entire luncheon.

POOLROOM MEN ON DECK.

CITY OF TRAVERSE IS BILLED TO SAIL THIS AFTERNOON.

Vessel Returns from Kenosha and Will Start on "Excursion" from Its Moorings Off Ninety-second Street—"Bud" White Says the Betting All Will Be Done in Michigan Waters and Chief Collins Will Get No Opportunity to Seize Ship.

Unless the police department interferes the poolroom ship, the City of Traverse, will resume its "excursions" at 2 p. m. today. The boat is scheduled to stand anchored at its moorings off Ninety-second street. According to the promoters of the floating poolroom, all betting will be done in Michigan waters.

Although the plans for the "excursion" were officially announced by the owners of the Traverse they are subject to revision. Chief Collins may seize the craft as a public nuisance if it comes into the harbor at South Chicago. "Bud" White, manager of the enterprise, says Collins will get no opportunity to take the boat.

Repainted, cleaned, and in ship shape order, the Traverse returned from Kenosha, Wis., where it has been lying since its was driven from Chicago. At 5:30 o'clock the boat was sighted off South Chicago.

When the Traverse approached the government pier off South Chicago Skipper Jones was ordered by Lighthousekeeper Davenport not to tie up at the pier. He told the skipper that only government vessels are permitted to anchor there.

"This pier is in Indiana waters and you cannot tie up here," said the watchman when the Traverse slowed down.

Capt. Jones turned the steamer's nose toward the lake and steamed back and forth in the vicinity of the pier.

Advertise Plan of "Excursions."

Advertisements were inserted in the newspapers announcing that the vessel's excursions will be resumed today. Small boats will carry the patrons from the bridge at Ninety-second street to the floating pool room. According to the advertisements the boat will sail for Michigan waters shortly before 2 o'clock and will return to South Chicago before 6 o'clock.

The owners of the boat say the wireless messages will be received without interruption and no trouble will be experienced in getting the news from the race tracks. It is also announced that all patrons on board will be photographed as a souvenir of the happy resumption of business.

Chief Collins asked Corporation Counsel J. Hamilton Lewis regarding his powers to suppress gambling on board the Traverse. The chief also wanted to know if he could seize the boat as a public nuisance. The corporation attorney told him that he could exercise his full powers as police superintendent should the owners of the vessel attempt to gamble in Illinois waters.

"You have the power to prevent gambling within the harbor rim of Chicago," declared Col. Lewis. "You have a right to take any method to take possession of the boat as a nuisance within the harbor, as your jurisdiction to police the harbor extends to the harbor limits."

Lindley Will Keep Up Fight.

E. C. Lindley, acting state's attorney, said the fight on pool selling on the Traverse will be continued.

"We will not permit gambling on the ship while in Illinois waters," said Mr. Lindley. "Detectives from the state's attorney's office will go out on the boat tomorrow to gather evidence. If any pool selling takes place while the ship is in our jurisdiction we will prosecute the owners and promotors of the scheme."

Mr. Lindley ridiculed the statement of Sheriff Barrett that his jurisdiction ends at the water's edge.

"The sheriff's powers are co-extensive," he said. "The sheriff claims to have the right to serve papers on the lake. If he can do this, he has power to make arrests for violation of the laws."

MONEY FOR MOTHER OF TWINS.

Moved by Appeal, Three Charitably Disposed Persons Contribute $8 to Help Mrs. Moscha.

The appeal to the mothers of Chicago on behalf of Mrs. Philomena Moscha, which Mrs. Helen E. Starrett made through THE TRIBUNE, accompanied by a gift of $1, was responded to yesterday by other charitably disposed persons.

Contributions amounting to $8 were received as follows:

A Mother	$1
Mrs. W. M. Doolittle	5
C. C. Smith	2

Mrs. Moscha gave up one of her twin babies because she could not care for both, owing to her poverty. She was given such assistance later that she took back the child.

$8.00 ROUND TRIP ST. PAUL-MINNEAPOLIS.

Via the Northwestern Line.

Tickets on sale Aug. 10, good to return until Aug. 17. Four fast trains daily. The Best of Everything. Ticket offices, 212 Clark street (Tel. Cent. 721) and Wells Street Station.

MOTOR CAR RACES FOR LIFE OF "ANGEL OF WORKINGMEN."

Automobile Carrying Dr. Clara L. Mitchel from South Chicago to the Lakeside Hospital Makes Wild Run.

Special ordinances were ignored yesterday when Dr. William Fuller's auto engaged in a race for life, carrying the unconscious form of Dr. Clara L. Mitchel to the Lakeside hospital. The police ambulance of the South Chicago station also played a part in the adventure. The auto won its race.

Dr. Mitchel, who resides at 9731 One Hundred and Sixth street, South Deering, is known among the workmen of the district as the "angel of the workingman." She had devoted herself to caring for many sick women, men, and children of South Deering during the recent typhoid fever epidemic until she, too, contracted the fever.

Dr. Mitchel's condition became worse and she expressed a wish to be taken to the Lakeside hospital in Chicago, where she could be cared for by friends. The police ambulance took the woman through the mud which retarded the progress of the conveyance, and during the ride from her residence to Ninety-second street and Erie avenue she became unconscious.

Fearing Dr. Mitchel would die before the ambulance could reach the hospital, the automobile of Dr. Fuller was stopped, and the physician, who resides at 302 Forty-ninth street, was enlisted. The woman was placed in the motor car by the police and the machine was driven by its owner at its highest speed.

The sight of Dr. Mitchel lying pillowed on one arm of Dr. Fuller while he steered the automobile with the other and his sounding of the horn told the policemen better than words that it was an emergency case.

The ride to the hospital ended, Dr. Mitchel was taken care of by the hospital authorities. She was restored to consciousness, but her condition still is critical.

ARMY OF MOSQUITOES BUSY IN NORTH SHORE TOWNS.

Residents Try Every Known Method of Fighting Them, but Obtain No Appreciable Relief from the Invasion.

Residents of the north shore, long suffering from plagues of scorching autoists, beer peddlers, and holdup men, have received another visitation. This time it is mosquitoes. Every mosquito fighting device ever known is being employed by the villagers. Evil smelling "Chinese incense" sticks are carried constantly by those who have the temerity to venture out after dark. But the mosquitoes have lived and thrived in the wake of gasoline cars, and "Chinese incense" has no terrors for them.

The headquarters of the mosquitoes is in Skokie marsh, west of Winnetka, and from this central camp cohorts are sent out in millions to prey upon the neighboring towns.

The wet season and the inefficient drainage of the north shore are given by local physicians and commissioners of health as the causes of the increase in the number of mosquitoes. The records of the Dearborn observatory of Northwestern university show more humidity in the atmosphere than for any preceding season for ten years back.

KILLS SELF TO AVOID TRIAL.

Charles Barta Commits Suicide After Seeking for Man Who Caused His Indictment.

Under indictment and fearing to face trial, Charles Barta, 20 years old, 2115 West Forty-seventh street, committed suicide in a saloon at 446 Dearborn street last night. Before he shot himself he told an acquaintance that he had been trying to kill the chief witness against him. The charge which resulted in his being indicted was preferred by Bertha Schroeder.

Suffering from deafness and without employment, Joseph Krejci, 20 years old, 732 Loomis street, attempted commit suicide at midnight by shooting himself while at Morgan and West Nineteenth streets.

Krejci is a garment worker, and lost his position through the recent strike. He may die.

HOLDS UP OAK PARK WOMEN.

Negro Wrests a Handbag from One of Two Girls by Twisting Her Wrist.

Two Oak Park young women—Miss Ruth Peterson, 316 Washington boulevard, and Miss Alice Clough, 320 Washington boulevard—were held up by an armed negro last night near their residences.

The girls refused to submit to being robbed. The man then grasped Miss Peterson by one wrist and twisted her hand till she cried with pain. He forced her to relinquish her hold on her handbag, in which were her pocketbook, containing $5, a watch, and a pair of opera glasses.

After securing the bag the negro, warning the girls that if they made an outcry he would return and kill them, ran across a lot and escaped.

WIFE KILLS HER HUSBAND AS RESULT OF A QUARREL.

Mrs. Regina Troupe of South Chicago Shoots Spouse, Who Had Criticised Her Conduct Toward Other Men.

Mrs. Regina Troupe, 8042 Mackinaw avenue, South Chicago, shot and killed her husband, W. C. Troupe, late last evening.

According to the police Troupe and his wife had been out for a walk with John Troupe, a brother. The quarrel started when the husband made a remark concerning the conduct of his wife.

The quarrel continued until they reached the house. According to the brother, John, who is 15 years old, the husband objected to Mrs. Troupe's acceptance of the attentions of other men.

The brother said later that Troupe had handed him his revolver while the walk and the quarrel were in progress. Later the weapon was returned.

The difficulty between husband and wife was renewed after they reentered the house, and soon the shot was fired.

As the young brother entered the room, attracted by the report, he saw his sister-in-law standing over her husband, who lay dead.

The woman confessed to the police that she killed him. She said that after entering the house the quarrel was renewed, and when her husband drew his revolver she snatched it away from him and shot.

SHIVERS IN LAKE MICHIGAN AS RESULT OF A ROBBERY.

Broker Marcel Stan Goes in Swimming and Miscreants Steal His Carriage and All His Garments.

With the wavelets gently lapping against his features, Marcel Stan waited for two hours in Lake Michigan last evening while his wife scoured the vicinity looking for a barrel or borrowed garments in which he could report a robbery to the police.

Stan, who is a real estate broker at 785 Milwaukee avenue, was driving with his wife in a buggy in Sheridan road, near Windsor avenue. They could hear the swash of the waves, and, yielding to the allurements of the warm evening and the cool water, the broker, who is a large person, announced that he would go swimming.

Behind a rock Stan disrobed, and, then, putting his discarded clothing in the buggy, he left his wife on guard and plunged through the bushes into the water after first carefully wetting his head, in accordance with the usual rule of swimmers. For a few minutes Mrs. Stan waited. Then she heard a hail:

"Hey! come on in. The water is fine."

Mrs. Stan went down to the beach to investigate, and a half hour later she and her husband returned to where they had left the buggy. It was gone, and with it the broker's clothes. With chattering teeth Stan scurried back to the friendly shelter of the water, and Mrs. Stan went hunting for large sized garments. They reported the crime to the town hall police.

VICTIM FEARS RETURN OF ALLEGED SWINDLER.

Miss E. A. Compton Worried to Illness by Loss of Money Through Man Who Posed as a Swell at the Virginia.

Worried into nervous prostration over the loss of her money and the fear of being pursued by the stranger to whom she had given it, Miss E. A. Compton, 536 Dearborn avenue, left last evening for Oak Park to recuperate.

Before leaving she gave detectives every possible piece of information which might lead to the capture of the young man, who claimed to be a nephew of William C. Whitney, and swore out a warrant for his arrest, charging that he swindled her out of $100.

The youth, who declared himself to be Royal E. Whitney of New York, began operations at the Virginia hotel, where he said he had come to spend a few weeks with some of the "old friends" of his "family." He was accompanied by his "valet" and proceeded to impress residents of the Virginia. Among those who introduced him to their friends were James Hamilton Lewis and Mrs. Cora Long Potter.

Mr. Lewis met him at the hotel, where "Whitney" boldly introduced himself as an old acquaintance. "I met you at Newport when you were entertained by my uncle some years ago," blandly observed the young man.

This announcement enabled "Whitney" to make the acquaintance of many of Mr. Lewis' friends at the hotel.

Michigan East Coast Resorts.

Low rates for week-end trains leaving Chicago for resort points on the Michigan east coast. Leave Chicago (Grand Central Station) Friday and Saturday at 12:30 p. m., and Saturday only at 1:10 p. m. Ask city ticket office, 206 South Clark street, or phone Central 5091.

GIRLS UNDER BURNING CAR

HAVE NARROW ESCAPE FROM DEATH WHEN AUTO UPSETS.

Lake Forest Young Women Rescued by Chauffeur, Who Crawls from Beneath Machine and Puts Out the Fire—Miss Marian Farwell, Miss Helen Viles, and Miss Isabel McGinnis Are Slightly Injured—Dog in the Road Causes the Wreck.

Imprisoned beneath an overturned and burning Autocar, and in danger of death from the flames, three well known girls of Lake Forest had a thrilling experience in an accident near Everett, a little Lake county town. But for the presence of mind of the chauffeur, all three girls probably would have been fatally burned.

The Injured.

Farwell, Miss Marian, daughter of J. V. Farwell Jr. of Chicago and Lake Forest.

McGinnis, Miss Isabel, a visitor at Lake Forest.

Viles, Miss Helen, daughter of James Viles Jr., Lake Forest.

The young women had made the trip out from Lake Forest Tuesday evening and it was on their return toward their homes that the accident occurred. A dog ran in front of the car and the chauffeur, in trying to turn out, momentarily lost control of the automobile.

Vehicle Upsets; Afire.

It was for a long enough time to do the damage. The vehicle swerved into the ditch and upset before the passengers cold save themselves by jumping. It at once took fire, and the chauffeur, seeing his own peril and that of the girls, dragged himself from the wreck by sheer force.

The girls likewise were pinned underneath the machine. The chauffeur hurried to extinguish the flames and rescue the frightened passengers.

The young women were a little bruised, their injuries are not considered serious.

The car, which belonged to Ambrose Cramer of Lake Forest, was wrecked. The return trip of the young women to their Lake Forest residences was accomplished in a wagon.

Unite for New Auto Laws.

The Illinois Automobile association was launched formally last evening by the election of these officers:

President—Sidney S. Gorham.

Vice presidents—Samuel P. Irwin of Bloomington, L. E. Myers of Chicago, and George W. Erhart of Decatur.

Secretary—N. H. Vanalckien of Chicago.

Treasurer—H. N. Taylor of Chicago.

The constitution states that the principal object is the securing of uniform laws governing the use of automobiles in the state.

NEGRO DOWIEITE'S SERMON ALMOST CAUSES LYNCHING.

Deacon J. B. McTier Dragged Through Dearborn Street with Rope Around Neck After Making Lurid Remarks.

A declaration that all who refuse to join Dowie's church will go to hell almost cost Deacon J. B. McTier, one of Zion's colored disciples, his life last night at a street meeting at Twenty-ninth and Dearborn streets. A dozen negroes, who had listened to the harangue, sprang upon the preacher and, putting a rope around his neck, dragged him for half a block.

Shortly after 8 o'clock the deacon began his midweekly sermon. The curb at Twenty-ninth and Dearborn streets was packed. He is said to have abused all who were not members of the Christian Catholic church.

"You niggers who do not accept the word of Dowie will go to hell," he shouted.

"No more than you will," said a black man in the front row.

"We ain't no niggers," a woman protested.

The tumult continued and soon six big negroes simultaneously jumped upon the preacher. The next instant he was being dragged up the street, crying for mercy. He was rescued by some Dowieites and escorted to his home.

"Never intended to hang him," said one of the assailants. "We just wanted to test his faith. It was a— a joke."

CREATORE SUED BY HIS WIFE.

Italian Bandmaster Must Answer in Michigan Court to Charge of Nonsupport.

Detroit, Mich., Aug. 9.—Creatore, the Italian bandmaster, appeared before Justice St. Aubin in Fairview village today to answer to a charge of nonsupport brought by his wife, Anna, who with her daughter Josephine followed Creatore here from New York. The case was adjourned one week on request of counsel for Signora Creatore, and the bandmaster will have to come here from Milwaukee next Wednesday.

WIFE DESERTIONS PERIL TO HOMES.

Lawmakers Will Face Grave Problem in Seeking to Remedy the Evil.

DIVORCE SUIT SURPRISE.

Acting Mayor Fornes Blames Political Enemies for Wife's Action.

NEW YORK BUREAU CHICAGO TRIBUNE. New York, Aug. 9.

Stirred by the presence in his courtroom of 100 women followed by a mob of children, each woman demanding a warrant for the husband whom she charged with desertion and nonsupport, Magistrate Pool declared that wife desertion is one of the most serious menaces to domestic life that now confront New York. After hearing the charges, the magistrate issued twenty warrants and turned the remaining cases over to court officers for investigation.

Wife Desertion Menaces New York Home Life.

Later, in discussing the problem, the magistrate said:

"The large number of cases that are coming before magistrates in the police courts show the grave nature of the problem that the lawmakers must face.

"When a man tires of a wife, or is attracted by a pretty face, all that he has to do is to refuse to support his wife, and then when she has him summoned before me, he can give a bond for the payment of a weekly sum and go free of interference from the woman or from the law. I am glad to say that in the largest number of cases that appear before me the husband is of foreign birth."

A probation officer in Magistrate Pool's court said that cases of wife abandonment are increasing constantly in number in this city. He asserted that family interference and troublesome relatives were the two causes largely responsible.

Acting Mayor Surprised at Divorce Suit.

Charles V. Fornes, president of the board of aldermen and acting mayor while Mayor McClellan is on a vacation, declared today that the report he is defendant in a suit instituted in Vermont by his wife for separation on the ground of desertion was news to him. Mr. Fornes says his wife is being misled by persons whose ambition is to hurt him politically.

Mr. and Mrs. Fornes have not been on good terms since a year after their marriage, about six years ago. Mrs. Fornes accompanied her husband to Paris, and was so much attracted, it is said, by the charm of continental life that she did not care to return.

Mrs. Fornes is a sister of Effie Ellsler, the actress. Her father is on her husband's pension roll. Fornes has been allowing his wife $3,500 a year.

Submarine Plunger Ordered to Oyster Bay.

Officers about the Brooklyn navy yard are greatly interested in the unusual orders received by Lieut. Charles Nelson, in command of the submarine boat Plunger. Orders came from the secretary of the navy that read:

"You are to proceed as soon as possible to Oyster Bay and report to the president."

The general impression is that Mr. Roosevelt would like to take a trip in a submarine if he were not president, and at least wants to see what this crack boat can do.

One officer stationed at the navy yard in speaking of the Plunger's orders, said:

"I wish the president would go down. It would be a great experience for him and one he would never forget. In the hands of Nelson he would be as safe as in a hammock on Sagamore Hill."

Bread Strike Results in Much Rioting.

Frequent outbreaks of rioting, calling for action by the police, marked the course of the strike of the Jewish bakers on the east side today. In an attack on bakery in Allen street fifty rioters broke into the place, wrecked it, and upset barrels of flour and dough in the street. The police reserves had to be called out before the rioters could be dispersed.

A committee of 100 sent from the strike headquarters tonight to a bakery in Orchard street to induce nonunion workmen to quit attacked the shop, hearing of which hundreds of strikers rushed from the meeting to the scene of conflict.

The patrol wagon, bringing a squad of reserves, was assailed by the mob, but after ten minutes of hard fighting the mob was dispersed, and two men, both severely injured, were arrested.

Western States to Investigate Insurance Companies.

Four insurance commissioners of middle western states—Host of Wisconsin, O'Brien of Minnesota, Prewitt of Kentucky, and Folk of Tennessee—will arrive here tomorrow to make an inquiry of their own into the affairs of New York insurance companies. They have arranged to confer with the legislative investigating committee.

The insurance commissioners have power to prohibit outside companies doing business in their respective states if local laws are not observed. They also may examine into the solvency of companies and whether their methods comply with the law.

Just what the four visiting commissioners intend to do will depend upon the result of their conferences with the legislative committee and representatives of the insurance companies.

One Killed in Tunnel Under Hudson.

Thirty men were caught in a "squeeze" under the Hudson river while at work on the south tunnel of the twin bores connecting West Fifteenth street, Jersey City, with Morton street, Manhattan. Carlo de Luco of Jersey City lost his life. The others had narrow escapes.

As the silt and water poured into the narrow chamber the men turned and fled into the second chamber. All but De Luco, who fell, got through the opening. Water filled the shield to a depth of three feet and De Luco, unconscious from his fall, was drowned.

Congregation to Rebuild St. Thomas' Church.

Announcement that a new $500,000 church edifice, almost a duplicate of the St. Thomas Episcopal church which burned yesterday, will be built immediately on the old site, was made today by the pastor of St. Thomas', the Rev. Ernest M. Stires. Contracts already have been let to build on the same site a $25,000 temporary structure, over the roof of which the new church will be raised. Large sums of money for the new edifice have been offered to Rev. Stires. One check alone was for $50,000.

Italians to Retire on Profits of Hand Organ.

Able to retire from the profits made by grinding a hand organ, his wife will sail on the earliest steamer leaving New York for Italian ports. They were arrested today and warned off the streets for playing without a license. The wife showed the magistrate in Jefferson market court a bankbook showing deposits of $7,000, and said that this was the proceeds of hand organ grinding, and that this amount would make them rich in Italy.

MINNEAPOLIS AND ST. PAUL.

$8.00 for the Round Trip Via Illinois Central.

Tickets on sale at the above rate from Chicago Aug. 9 and 10; good to return until Aug. 17. Reservations, 99 Adams street. Phone Central 2700.

MEDAL TROPHY TO FREDERICKS.

Pittsburg Golfer Has the Best Score of Big Field in Qualifying Round.

MATCH PLAY IS ON TODAY.

Many Noted Players Fail to Get Into Competition; H. C. Egan Is Third.

Twice a semi-finalist, Dr. D. P. Fredericks of Oil City, Pa., yesterday set his mark on a third national golf championship by winning the gold medal for low score in the qualifying round of the eleventh annual contest for national honors.

Making the best diagnosis of the Chicago club's course, and playing with professional precision, the doctor completed his second round in seventy-five strokes, which, with his total of eighty, made on Tuesday, netted him 155.

This was five strokes better than the score of his nearest competitor, Canadian Champion George S. Lyon, who, after leading with seventy-six on Tuesday, took eighty-four for his second round, and finished with 160.

Egan Tied for Third.

Next to them came two of the most natural players in the tournament, National Champion H. Chandler Egan of the Exmoor club of Chicago and W. C. Fownes Jr. of the Oakmont club of Pittsburg, who tied for third place with 162.

D. E. Sawyer of the Wheaton Golf club, runner up in the western championship last year, and Frederick Herreshoff of Ekwanok Country club, runner up in the national championship last year, tied at 163, while Hugh Campbell of the Wheaton Golf club was one stroke behind.

The former American and British Champion Walter J. Travis, who has won more low medal score prizes than any player in the country, was tied for eighth place with Warren K. Wood, the former Chicago interscholastic champion, each getting 166.

Byers Saves His Place.

All of these players were reasonably sure of their places at the end of the first eighteen holes, and apart from the struggle for low medal score, interest centered yesterday in the work of the men who were on the ragged edge. Eben M. Byers of the Allegheny Country club, twice runner up in the national event, saved his position with an 84. Art C. Perry of the Windsor Country club cut seven strokes off his previous total and qualified. Six players, Herbert J. Tweedie of Chicago, H. W. Fraser of Toledo, A. L. White of Ekwanok, the intercollegiate champion; D. R. Bokum Jr. of Glen View, Stewart Stickney of St. Louis, and A. B. Lambert of St. Louis, are still on the fence, and will have to play off this morning for the last four places in the qualified list.

Good Men Fall by Wayside.

Among those who fell by the wayside were former National Champion Louis N. James, former Western Champion Walter E. Egan, C. H. Stanley, the Ohio champion; Walter Fairbanks, the California champion; A. H. Manson, the southern champion; R. L. MacLeay, champion of the northwest; Warren Dickinson, the transmississippi champion, and several others who have won honors in their respective sections.

Chances Favor the West.

Of the twenty-eight players who are sure of their positions eighteen are from the west, including Fitzpatrick, eight from the east, and two from Canada. Of the six who will play off for the last four places five are from western clubs and one from an eastern club. Numerically the chances favor the west, and the luck of the draw brought only a few of the western players together. Chicago has nine representatives in the list, with a possibility of two more.

The one unfortunate part of the draw was the pairing of the two Canadians, Lyon and Martin. Dr. Fredericks and H. C. Fownes, two Pittsburg men, are paired, but apart from these two all of the contests will be of sectional character and the majority of them promise close finishes.

Dr. Fredericks' Great Work.

Easily the feature of yesterday's play was the great golf of Dr. Fredericks. With a stiff southwest breeze sweeping the course he made few mistakes and had two or three of his putts which lingered on the edge of the tins gone down he would have come close to the record. At the first hole he missed a five foot putt for a 4 and at the fourth he rimmed one of seven feet. At the fifth he found the face of the bunker and had to niblick out. He was also lucky on his full shots, but got a 5. At the seventh green he putted for and just missed a 3. On the short ninth he sliced his drive and then pitched from the long grass to within one inch of the tin. On the tenth he missed a putt for a 2. After hooking to the rough, short of the green at the twelfth, he laid his approach dead. He holed a twenty foot putt at the thirteenth green. At the fifteenth he lipped the cup with a twenty foot putt.

Lyon and Egan.

After Fredericks was home Lyon was the only dangerous man, but the Canadian champion was off on his putting on the out journey and took 46. He came home in 38, but had to be content with second place.

Champion H. C. Egan, who started late, began poorly, but on the last nine holes he gave a great exhibition, coming home in 36, narrowly missing a 34. His last approach putt was so close he waited an instant to see if the wind would carry the ball in. His best efforts were a fine 4 at the thirteenth hole and a perfectly played 3 at the sixteenth. He rimmed a thirty-five foot putt on the fifteenth green.

Qualifying Scores.

Scores of the qualifiers follow:

D. P. Fredericks, Oil City, Pa. [155]:

Out	5	6	5	4	4	5	4	3	4—40
In	4	5	4	4	4	4	5	5	4—39—79
Out	5	5	4	4	4	4	4	4	4—38
In	4	5	5	4	4	4	3	4	4—37—75

Pairings for the First Round of the Golf Championship.

Percy Pyne, Princeton, vs. A. C. Perry, Windsor Park.
R. B. Martin, Jackson Park, vs. W. C. Fownes Jr., Oakmont.
Dr. D. P. Fredericks, Oil City, vs. H. C. Fownes, Oakmont.
Harold Wilder, Elmhurst, vs. Walter J. Travis, Garden City.
D. E. Sawyer, Wheaton, vs. G. J. Cooke, Huntingdon Valley.
F. H. Martin, Canada, vs. G. S. Lyon, Canada.
Third winner of tie vs. fourth winner of tie.
C. E. Smoot, Exmoor, vs. first winner of tie.
O. W. Potter Jr., Midlothian, vs. T. M. Sherman, Sadaquada.
A. W. Mitchell, Rock Island, vs. Fred Herreshoff, Ekwanok.
Rev. Simon Carr, Huntingdon Valley, vs. W. I. Howland Jr., Skokie.
C. B. Macdonald, Garden City, vs. H. C. Egan, Exmoor.
J. D. Travers, Nassau, vs. E. M. Byers, Alleghany.
Hugh Campbell, Wheaton, vs. second winner of tie.
R. E. Hunter, Midlothian, vs. H. P. Bend, St. Paul.
Harold O. Weber, Inverness, vs. W. K. Wood, Homewood.

In	3	3	4	4	5	4	4	4	6—35—75
George S. Lyon, Canada [160]:									
Out	5	4	5	5	4	5	5	3	5—39
In	4	5	4	4	4	4	4	5	4—38—77—76
Out	5	6	5	5	5	6	5	4	4—49
In	4	5	5	4	4	4	3	4	4—38—84
H. Chandler Egan, Exmoor [162]:									
Out	5	5	4	5	4	5	4	5	4—43
In	3	5	5	5	4	5	3	5	4—39—82
Out	5	6	4	5	4	5	5	5	4—43
In	4	3	4	4	5	4	3	4	5—36—80
W. C. Fownes Jr., Oakmont [162]:									
Out	5	4	4	4	5	5	3	4	3—39
In	3	4	4	5	3	5	5	4	5—38—78
Out	5	5	5	6	5	7	4	5	5—47
In	3	4	4	5	4	4	4	4	4—36—84
D. E. Sawyer, Wheaton [163]:									
Out	5	4	5	5	4	6	4	4	4—41
In	3	4	5	5	4	5	4	5	4—40—81
Out	5	5	4	5	5	6	5	5	4—44
In	3	4	4	5	4	4	4	5	4—38—82
Frederick Herreshoff, Ekwanok [163]:									
Out	6	4	4	5	4	5	4	4	4—40
In	4	5	6	4	4	5	5	4	4—41—81
Out	4	6	5	5	5	5	5	3	5—42
In	3	4	5	5	4	4	5	4	4—38—80
Hugh Campbell, Wheaton [164]:									
Out	5	6	5	5	5	5	5	3	3—42
In	3	4	5	5	4	4	3	4	4—37—79
Out	6	7	4	7	5	6	4	4	4—47
In	3	4	4	5	4	4	4	4	4—36—83
Warren K. Wood, Homewood [166]:									
Out	5	6	4	6	5	5	5	4	4—44
In	4	5	4	5	4	4	4	5	4—39—83
Out	7	5	4	4	5	5	4	5	4—43
In	3	4	4	5	4	4	4	4	4—36—84
Walter J. Travis, Garden City [166]:									
Out	5	4	4	5	5	5	4	4	3—39
In	3	4	5	5	4	4	5	4	4—38—77
Out	5	5	4	5	4	5	4	4	4—40
In	3	4	5	4	4	4	4	5	4—37—77

	Out.	In.	Total.
Robert E. Hunter, Midlothian [167]—			
First day	41	42	83
Second day	42	42	84
Rev. Simon Carr, Huntingdon Valley [167]—			
First day	42	38	80
Second day	45	42	87
T. M. Sherman, Sadaquada [168]—			
First day	41	38	79
Second day	47	42	89
W. I. Howland Jr., Skokie [168]—			
First day	41	40	81
Second day	46	41	87
H. C. Fownes, Oakmont [169]—			
First day	45	42	87
Second day	43	39	82
Harold O. Weber, Inverness [169]—			
First day	42	42	84
Second day	42	43	85
Jerome D. Travers, Nassau, [170]—			
First day	46	37	83
Second day	46	41	87
C. B. Macdonald, Garden City, [170]—			
First day	43	42	85
Second day	45	40	85
F. R. Martin, Canada, [170]—			
First day	42	40	82
Second day	48	40	88
Harold Wilder, Elmhurst, [171]—			
First day	45	37	82
Second day	45	44	89
C. E. Smoot, Exmoor, [171]—			
First day	43	43	86
Second day	45	40	85
Percy Pyne II., Princeton, [172]—			
First day	44	41	85
Second day	47	40	87
O. W. Potter Jr., Midlothian, [172]—			
First day	45	44	89
Second day	43	40	83
R. B. Martin, Jackson Park, [172]—			
First day	46	42	88
Second day	44	40	84
E. M. Byers, Alleghany, [173]—			
First day	45	44	89
Second day	44	40	84
A. W. Mitchell, Rock Island, [173]—			
First day	47	42	89
Second day	45	39	84
G. J. Cooke, Huntingdon Valley [173]—			
First day	48	40	88
Second day	47	40	87
A. C. Perry, Windsor [173]—			
First day	46	44	90
Second day	45	38	83
H. P. Bend, St. Paul [173]—			
First day	44	45	89
Second day	42	42	84
Stuart Stickney, Glen Echo [174]—			
First day	43	47	90
Second day	44	41	85
H. J. Tweedie, Belmont [174]—			
First day	43	41	84
Second day	46	44	90
H. W. Fraser, Inverness [174]—			
First day	44	44	88
Second day	44	42	86
A. L. White, Ekwanok [174]—			
First day	49	44	93
Second day	42	39	81
R. D. Bokum Jr., Glen View [174]—			
First day	47	44	91
Second day	42	41	83
A. B. Lambert, St. Louis [174]—			
First day	45	45	90
Second day	42	42	84

Failed to Qualify.

	First round.	Second round.	Total.
L. N. James, Glen View	88	87	175
W. E. Egan, Exmoor	88	87	175
R. E. James, Glen View	90	86	176
H. C. Hamlen, Cleveland	91	85	176
W. Fredericksen, Los Angeles	91	85	176
J. D. Towne, Glen View	89	87	176
Noble Hardee, Savannah, Ga.	91	86	177
R. J. Foulis, Wheaton	91	86	177
J. S. De Moss, Tuscumbia	91	86	177
W. T. Reed, Camden	92	87	179
W. Fairbanks, Denver	89	89	178
J. D. Cady, Rock Island	92	86	178
D. Lowe, Glen View	90	88	178
Norris Bokum, Glen View	84	94	178
J. M. Rhett, Crescent	88	90	178
G. F. Clingman, Homewood	85	93	178
A. H. Manson, Jacksonville	90	89	179
P. C. Newton, Seattle	93	86	179
M. B. Phelps, Midlothian	84	96	180
C. B. Fownes, Pittsburg	85	95	180
W. W. Tillinghast, Philadel.	91	89	180
W. C. Carnegie, St. Andrews	87	93	180
B. D. Smith, Onwentsia	90	91	181
W. Dickinson, Des Moines	86	95	181
W. J. Evans, Ekwanok	90	91	181
W. Frew, Pittsburg	91	90	181
G. A. Ormiston, Pittsburg	88	93	181
D. Laird, Canada	91	90	181
T. G. Stevenson, Myopia	93	88	181
F. O. Horstmann, Philadelphia	88	93	181
H. P. Smith, Philadelphia	87	94	181
E. L. Jones, Chicago	88	93	181
H. Allen, St. Louis	92	90	182
R. L. MacLeay, Portland	87	95	182
R. H. Baugh, Birmingham	86	96	182
R. O. Gulnac, Des Moines	91	91	182
C. B. Corr, Oakley	93	91	184
L. Mitchell, Rock Island	92	93	185
J. S. Martin, Pittsburg	97	88	185
F. A. Rockwood, Elmhurst	92	93	185
J. P. Byers, Pittsburg	91	95	186
S. Abbott, Omaha	91	95	186
Charles Baker, Auburn Park	89	97	186
R. E. Giles, Pittsburg	96	92	188
J. B. Bush, New Orleans	94	94	188
A. G. Brown, Springfield	92	97	189
J. Carleton, St. Louis	94	95	189
P. B. Hoyt, Glen View	94	96	190
G. Lynde, Rock Island	97	93	190
H. C. Rowe, Oil City	97	101	198
F. C. Finkbine, Des Moines	97	95	192
E. P. Gates, Minneapolis	96	96	192
C. A. Brown, Birmingham	96	96	192
W. P. Smith, Philadelphia	94	99	193
J. S. Blair, Pittsburg	98	96	194
W. L. Thompson, Philadelphia	97	97	194
B. W. Darling, Chicago	99	95	194
O. W. Jones, Inverness	98	99	197
W. Coldham, Toledo	95	103	198
B. B. Cassi, Oil City	101	97	198
J. E. Jennings, Glen View	99	99	198
A. T. Haight, Glen View	97	102	199
M. De Moss, Tuscumbia	99	103	202
W. W. Zimmerman, Mahoning	102	101	203
J. H. Snowden, Oil City	100	104	204
C. L. Johnston, St. Paul	99	106	205
M. B. Ritchie, Pittsburg	102	105	207
J. E. Pumphrey, Glen View	100	100	200

Withdrew—L. Nelson, Louisville, 99; W. H. Coburn, Indianapolis, 100; W. Wallen, Onwentsia, 97; W. H. Yule, Kenosha, 90; Norman Towne, Glen View, 103; W. I. Osborne, Exmoor, 95; W. Houghteling, Skokie, 96; W. B. Rhett, Crescent, 90; C. Stanley, Inverness, 91; E. A. Engler, Glen View, 96; H. Klingenfeld, Chicago, 97; G. A. Thorne, Exmoor, 95; T. P. Mumford, St. Paul, 101; J. S. Jones, Crescent, 92; G. H. Russell, Midwaukee, 94; W. L. Lemoyne, Springfield, 100; D. W. Chatterton, Springfield, 100.

The tie for the last four places will be played off at 9 o'clock this morning and the first match play round will begin at 9:30 o'clock. The second match play round will be played in the afternoon.

Notes of the Tournament.

E. M. Byers backed Fredericks to win low medal score prize.

Wisconsin Champion W. H. Yule was out of form and did not hand in his card.

Douglas Laird of Toronto will stay over for the Exmoor open tournament.

Fred S. James of the Glen View club is being talked of as the next president of the U. S. G. A.

The two Central office men who are on the grounds were a little bit worried when told some one had stolen a putt.

Miss Mary L. Heebner, daughter of Treasurer S. Y. Heebner, made the drawings from President Thomas' panama.

R. B. Martin, the Jackson Park player, again showed his class. Two sliced drives were his only mistakes from tee.

Some players said the breeze bothered them, others said they were not affected by it. Champion Egan philosophically remarked: "It bothers you if you don't hit the ball right."

"Rather extraordinary that you did not improve coming home," remarked a spectator to W. J. Travis. "Golf is an extraordinary game," quietly replied the former champion.

DENY DR. HARPER WILL RESIGN.

University of Chicago Officials Contradict a Report of President's Intention to Retire.

The report that President William R. Harper of the University of Chicago has planned to resign as head of the institution and retire to a life in the open air in an effort to regain his health was denied yesterday.

"The whole story is false and without the slightest foundation," declared Dr. Harry Pratt Judson, acting president. "I cannot make a denial strong enough."

Prof. Francis W. Shepardson of the history department declared Dr. Harper never would sever his official relations with the university while he lived.

Dr. Herbert L. Willett of the divinity school, who had a long conference with Dr. Harper just before he left for Cleveland, said the president's visit to Forest Hill only was his annual visit to the Rockefeller summer home and that it meant nothing more.

T. P. Chandler, secretary of President Harper, said the report was without foundation and that Dr. Harper's health had shown marked improvement of late.

A Cleveland, O., evening paper said yesterday that "plans involving the outlay of $50,000,000 are under consideration by Mr. Rockefeller and Dr. Harper, who design to make the University of Chicago the greatest seat of learning in the world."

DREAMS OF FIRE AND JUMPS.

Springfield, O., Man Has Vivid Sleep Picture of Flames and Is Badly Hurt by Leap from Window.

Springfield, O., Aug. 9.—Clyde Cochran had a vivid dream that the house was on fire last night and jumped from the second floor to the ground. He was badly injured.

$10.75

Chicago to Pittsburgh via Pennsylvania Lines (Pan Handle Route), and $12.25 via Fort Wayne Route. Tickets on sale Aug. 19 and 20, good returning until Aug. 28. Tickets and full information at city office, 248 Clark street.

STORY OF KISSES LEADS TO TEARS.

Mrs. Taggart Weeps When Brother-in-Law's Tender Leave Taking Is Told.

FORTESCUE'S VISITS MANY

Filipino Servant Says President's Relative Was Received in "Informal" Dress.

Wooster, O., Aug. 9.—[Special.]—Mrs. Grace Culver Taggart lost her attitude of indifference in the courtroom this afternoon and burst into tears when Judge Smyser questioned the major's brother, Howard Taggart, in reference to his efforts to reconcile the couple. Speaking of Howard Taggart's last farewell of the defendant, the judge asked:

"You kissed her good-by, didn't you?"

"I don't remember whether I did or not," he replied.

"But you usually kissed her good-by?"

"Yes, usually."

"Well, assuming that you did kiss her good-by, did you do so realizing that the woman you were kissing and caressing was an adulteress?"

"Well, I don't know that I thought of that," was the reply.

"Well, of all the times that you kissed this little woman and caressed her in a brotherly way since the troubles began, did you do so knowing that she was an adulteress?" said Smyser, in a low voice.

"No, I can't say that I did," said young Taggart.

Servant Tells of Men's Visits.

The star witness of today's testimony was Tomas Moraldo, the Filipino servant of Maj. Taggart. Moraldo worked at Fort Leavenworth for the Taggarts eight months, and was with them in 1903, when the trouble is alleged to have occurred.

Moraldo knew Lieut. Fortescue, a relative of President Roosevelt. He said Gen. Miner came twice to the house when the major was in the hospital. He said Fortescue was at the house with Mrs. Taggart one night at 9 o'clock when Taggart was at Kansas City; that the lieutenant the next morning asked for her and the two went into the parlor.

Sees Fortescue Come from Room.

The witness said that Lieut. Fortescue called again at 12:30 o'clock in the afternoon and asked where Mrs. Taggart was. When told she was upstairs the lieutenant went up. The witness saw him afterwards come out of a room. He described Mrs. Taggart's dress as being informal.

Moraldo said he saw his mistress smoke cigarets and drink when she had company. He told of a drinking bout of Mrs. Taggart, Miss Berry of Newport, Ky., and others at a social function. Champagne was served and whisky and beer were in evidence. The officers, Mrs. Taggart, and two other women caused the liquor to disappear.

While at Chicago Miss Yost of San Francisco and Miss Berry were guests of Mrs. Taggart. He was the guardian of the punch bowl on the night of the cotillion. Mrs. Taggart, Mrs. Gen. Miner, Miss Yost, Miss Berry, Gen. Miner, and Maj. Taggart were in the receiving line. Moraldo could not remember whether or not he saw Gen. Miner in the Taggart house at night.

Mrs. Taggart's Income $5,000 a Year.

A statement was made from a deposition of an officer of the Equitable Savings company of Chicago as to Mrs. Taggart's financial condition. It was to the effect that at the death of Mr. Culver $25,000 was set aside, the income of which was to go to Mrs. Taggart. After her death this was to be given to her children when they become 21.

This fund gave an income of $110 a month. This was to go to Mrs. Taggart alone. Upon the death of Mrs. Culver, which occurred here, Mrs. Taggart came into an approximate annual income of about $5,000 a year, from an investment of about $85,000.

Air Stauffer Incident Today.

Attorney Wertz announced that the Silver lake incident, in which Mrs. Taggart's name was coupled with Paul Stauffer, son of the Rev. H. D. Stauffer, would be aired in court tomorrow.

It is expected that Maj. Taggart will go on the stand tomorrow, and that the case will be closed so far as the plaintiff is concerned tomorrow night or Friday noon. The defense will take about a week.

It is exepected that Mrs. Taggart will be on the stand not less than three days.

The question of alimony was mentioned today for the first time, when Attorney Wertz, for the plaintiff, hotly retorted in answer to a statement that his client "did not want allmony."

A BOWL FULL OF HEALTH

Malta-Vita "The Perfect Food" contributes more to your health than all the other foods combined, because it's made better—tastes better, and there's none "just as good." It's delicious.

Large 15-cent package
Now 10 cents

The Fair
State, Adams and Dearborn Sts.

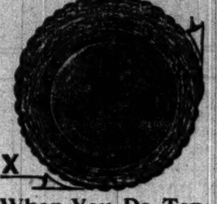

When You Do Top

—and the best golfer is likely to be "a bit off form" at times—a whole lot depends upon the kind of ball that receives the blow.

If it's a gutta covered ball a heavy topped blow from your iron driver has an effect upon it like hitting a potato with a hoe.

The ball develops a grinning gash, a projecting welt or slice which catches the air, retards the flight of the ball and pulls it from its course.

The PNEUMATIC is the only Golf Ball that hasn't a gutta cover. Its cover is of pure Para rubber—extra tough—will not cut or gash.

Its filling of Compressed Air makes it the most responsive for driving—while it is as dead as solid gutta percha for putting.

With every dozen balls we give, free of charge, a tube of paint with directions for repainting.

50c each, or by the doz., $5.50

Pneumatic Golf Ball.

Bishop's August Sale of FURS

Now in Progress. Special Prices.
Free Catalogue ready August 20.
A. BISHOP & CO.
Est. 1860. 156 State St

ADVERTISE IN THE TRIBUNE.

AMUSEMENTS.

SPECIAL TRAIN SERVICE
DIRECT TO
THE CHICAGO GOLF CLUB GROUNDS.
The Aurora, Elgin & Chicago Railway Co.
Buffet and Chair Car Service on trains leaving Fifth Avenue Terminal Station, at 8.45 A. M., 12 M., and 3 P. M.

White City
63RD ST. AND SOUTH PARK AVE
The Largest, the Safest, the Most Beautiful Amusement Resort in America.
TOMORROW WILL BE
ELKS' DAY
FRIDAY, AUGUST 11th
All the brethren have been invited
And the night shall be filled with music,
And the cares that infest the day
Shall fold their tents like the Arabs
And as silently steal away.
A DAY AND NIGHT DEDICATED TO FUN, FROLIC AND AMUSEMENT. LEAVE YOUR TROUBLES BEHIND AND JOIN THE JOLLY THRONG.
Special Fireworks have been designed
The Band will play lively music that will make your heart glad.
Hundreds of special added features, including
LOCKHART'S PERFORMING ELEPHANTS
The most wonderful herd of performing pachyderms the world has ever seen.
CAMERONI THE RECKLESS in his perilous slide through midair from the top of the lofty tower to the summit of the Chutes incline.
Bring Your Families to the Day of Days
THOUSANDS OF ELKS WILL MAKE IT A MEMORABLE OCCASION.

Sans Souci Park
COTTAGE GROVE AVE. & 60TH ST.
CHICAGO'S BEST SUMMER SHOW.
THE HIGH MOGUL An Oriental Musical Absurdity.
10c MATINEES—Tuesdays, Thursdays and Saturdays 10c
Engagement Extraordinary of the Aerial Wonder,
"BLONDIN."
The Most Sensational of Free Outdoor Exhibitions. Military Band Concerts. Electric Fountain and Many Other Attractions.
Friday, August 11th, Varsity Day, appropriate music, College songs, etc., etc.
Admission, 10 Cents. Never Higher.

STUDEBAKER Next Mat. Sat.
"Colleges do some good. They keep a lot of lightweights out of the railroad business."
HENRY W. SAVAGE offers
GEORGE ADE'S Sparkling American Comedy Hit,
THE COLLEGE WIDOW
SHE HAS CREATED A FUROR

POWERS' POWERS'
MRS. TEMPLE'S TELEGRAM
Mats. Wed. and Sat. Prices 25c to $1
"A play worthy of Powers' Theatre, Chicago's foremost playhouse devoted to the drama."—Chicago Tribune.
Nightly at 8:20. Matinees at 2:20

OLYMPIC
CONTINUOUS VAUDEVILLE.
O'Brien & Havel.
Gardner & Madden.
Phyllis Allen.
Amann & Hartley.
De Onzo Brothers.
Hall & Colborne.
Sadie Hart.
Marrone & Scott.
Mr. & Mrs. Voelker.
Vine Rozinos.
McCabe & Cameron.
Daisy Harcourt.
Si Stebbins.
Geo. & Libbie Dupree.
Wallace & Beach.
The Kinodrome.
PRICES, 10—15—25—35—50 CENTS.

ILLINOIS Every Night.
Best Musical Entertainment in the City.
RICHARD CARLE IN THE MAYOR OF TOKIO
Farcical Opera with Pretty Girls and Laughter.

VACATION TRIPS.
St. Joseph and Benton Harbor 50c each way.
Only line furnishing music and dancing free.
Every day at 9:30 A. M. 12:30 Noon except Sat. and Sun. Sat. 9:30 A. M. and 2 P. M. Sun. 10 A. M. Every night at 11:30.
The 12:30 noon continuous round trip excursion only 50c, returning about 9 P. M.
GRAND RAPIDS, HOLLAND AND SAUGATUCK.
Every morning at 9 o'clock except Sat. 1:30 P. M.
$1.35 Grand Rapids; $1 Holland; $1.20 Saugatuck.
Every night at 8 o'clock. $2 Grand Rapids, $1.50 to Holland.
ONLY DIRECT LINE TO LAKE SUPERIOR.
Every Tuesday and Saturday at 11 A. M.
See classified ad in this paper.
GRAHAM & MORTON LINE Dock foot Wabash. Phone Cent. 2162.

RIVERVIEW PARK
SHARPSHOOTERS
BELMONT and WESTERN AVE. and ROSCOE BOUL.
USUAL BAND CONCERT AND ATTRACTIONS
TONIGHT AND EVERY NIGHT
PAIN'S THRILLING SPECTACLE,
FALL OF PORT ARTHUR
Reserved Seats at Lyon & Healy's.

COLISEUM GARDEN
ELLERY BAND PERULLO, Director.
GRAND OPERA TONIGHT.
"CAVALLERIA RUSTICANA"; "Faust"; "La Boheme"; Euphonium Solo, etc.
SPECIAL PROFESSIONAL MATINEE AT 2:30.
Admission 25 cents. No higher.
Catering by Edelweiss Garden Management.

WEST SIDE BALL PARK.
NEW YORK vs. CHICAGO
TODAY AT 3:30 P. M.
Box Seats at Spalding's, Wabash-av., Until 1:30 p. m.

GARRICK MAT. TODAY 25c AND 50c
GET THE LAUGHING HABIT.
THE ROYAL CHEF 2nd EDITION
NIGHT PRICES 25c TO $1.00.

GREAT NORTHERN Popular Price Mats. Sun., Wed. and Sat.
The Western Operatic Comedy.
THE TENDERFOOT.

CASINO GARDEN.
RAG TIME CONCERT and COUNT SPRONOTTI,
"The Extreme Limit." Tonight with
BROOKE AND HIS GREAT BAND

WHERE TO EAT.
Get the Habit of DINING at Sans Souci Park
A superb Table d'Hote dinner, with wine, for 60 cents. Also meals a la carte—popular prices. Make reservations by 'phone (Hyde Park 670) and obtain free admissions for banquets and theater parties.

The Washington Restaurant,
JOE T. KEANE. F. SMEDBERG.
N. W. CORNER ADAMS-ST. AND WABASH-AV.
CATERERS TO THE PUBLIC AT POPULAR PRICES.
Special attention given to Theater Parties.

The New GERMANIA CLUB CAFE
645, 647 and 649 N. Clark St.
Near Entrance to Lincoln Park.
Entirely Remodeled. New Management.
High Class German Kitchen.
Music Every Evening. HERMAN MACK, Prop.

THE RIENZI DIVERSEY-BLVD. AND EVANSTON-AV.
The Popular North Side Garden. Meals Served Out Doors. Excellent table d'hote dinner Sundays 12 to 8 p. m. Music by members Thomas Orchestra every evening and Sunday afternoon. Special attention given to Private Dinner Parties. 2nd Lake View 111 and 808.

GUNTHER'S 212 STATE STREET ....FINE LUNCHEONS
DELICIOUS REFRESHMENTS. FOUR O'CLOCK TEAS, AND AFTER THEATER SUPPERS.

NOTICE.
We will place on sale to-day the balance of the
American Chair Co.'s
Sample Line of Parlor Rockers, Easy Chairs, and Morris Chairs
At 50 Cents on the $1.00

Value.	Now.
$16.00 mahoganized Morris Chair	8.35
$12.00 fumed oak Morris Chair	5.50
$16.00 mahogany finish Morris Chair	7.50
$7.50 mahogany finish polished Rocker	2.75
$6.50 golden oak Rocker, brace arm	3.25
$5.00 golden oak Arm Chair	2.50
$5.50 golden oak Easy Chair	2.75
$12.00 golden oak Arm Chair, hand carved	6.50
$9.00 golden oak polished Arm Rocker	4.50
$11.00 golden oak Arm Chair	5.50
$13.00 weathered oak Arm Chair	6.50
$12.75 Antwerp oak Morris Chair	8.75
$19.00 golden oak Morris Chair	9.50
$16.00 golden oak hand carved Morris Chair	9.75
$17.00 golden oak Morris Chair, hand polished	8.50
$35.00 Morris Chair, massive frame, hand carved	18.50
$16.00 Morris Chair, mahoganized birch	8.35
$18.00 Morris Chair, Mission style, weathered oak	12.00
$7.50 Parlor Rocker, hand carved and polished	4.75
$25.00 Library Rocker, carved oak	12.50
$40.00 leather Rocker	27.50
$5.50 Parlor Rocker, tapestry seat	3.75
$45.00 all leather Rocker, Turkish	23.00

And Twenty-five Other Pieces.
REVELL & CO.
Corner Adams Street and Wabash Avenue.

AMUSEMENTS.

McVICKER'S JACOB LITT, Proprietor.
The Safest Theater in the World—40 Exits.
BUY SEATS NOW
For Sat. Eve., Aug. 12, and Thereafter.
BROADHURST & CURRIE Present
NAT. M. WILLS
In George Broadhurst's Operatic Farce,
"THE DUKE OF DULUTH."
COLUMBUS MATINEES Sun., Wed., Sat.
"A HUMAN SLAVE."
NEXT—"POLLY PRIMROSE."

CHICAGO OPERA-HOUSE
Hundreds Turned Away Yesterday.
LAND OF NOD
THIRD MONTH OF SUCCESS.
ASTONISHING PRICES, 25, 50, 75c, $1.
ACADEMY NIGHTS 15c to 75c Mats. 25c Sun., Wed. Mon., Sat.
The original Mr. Rafferties of the American in London.
A CHASE FOR RAFFLES.
Next, Jacob B. Adler, Greatest of All Yiddish Actors

AMUSEMENTS.

RAVINIA PARK
Every Afternoon at 3. Every Evening at 8:15.
EMILIO RIVELA and His Imperial Italian Band
In Popular Classic Concerts.
This Afternoon—CHILDREN'S DAY.
All Children under 14 Free.
ADMISSION 25c. Reserved Seats 50c.
When weather is unfavorable Concerts will be given in the Theater.
Special rates and train service for Chicago patrons on the Chicago & Northwestern R. R.

10 15 20 35 50 NEW ALHAMBRA Mats Sun. Thurs. Sat.
Klimt & Gazzolo's Romantic Comedy, Honest Hearts.
Next—"Child Slaves of New York."

ST. LOUIS
AND RETURN
$7.50
SATURDAY, AUGUST 12th,
VIA THE
Chicago & Alton Railway,
"THE ONLY WAY"
RETURN LIMIT, MONDAY, AUGUST 14.
Tickets good on all four trains—morning, noon, night and midnight.
Reclining chair cars, free of extra charge; Pullman parlor and sleeping cars, dining cars and cafe library cars.
For tickets and further particulars call upon or address
CITY TICKET OFFICE,
RECTOR BUILDING, CLARK AND MONROE STREETS
Telephone Harrison 4470, Branch 21.

RUSSIANS READY; JAPS SAY "WAIT."

M. de Witte Presents His Credentials, but Baron Komura Fails to Bring His.

PESSIMISM STILL RULES.

Consensus of Opinion Is That No Peace Treaty Will Be Agreed On by Envoys.

[BY CABLE TO THE CHICAGO TRIBUNE.]

LONDON, Aug. 10, 3 a. m.—The Times this morning prints the following under Portsmouth date:

"The peace conference held its first session at the Naval Stores building this morning at 10 o'clock, and adjourned a little past 11. Of the Russians M. de Witte, Baron Rosen, and one secretary were present. Of the Japanese Baron Komura, Minister Takahira, and Mr. Adachi only.

"This preliminary meeting was devoted entirely to civilities and formalities. The envoys greeted each other after their own manner—the Russians, or at least M. de Witte, with easy good nature, while Baron Komura and Minister Takahira abounded in that elaborate and grave courtesy from which in no circumstances do they depart. After these greetings and salutations they took their places about the round table, which they only half filled.

"At once the formalities began, though in a sufficiently informal way. The language question was settled by an agreement that English, French, or any other language should be spoken, each envoy using what language he preferred. So M. de Witte spoke in French and Baron Komura in Japanese, the secretaries of each interpreting. The protocols will be drawn in both French and English, and so will the treaty if made. French, however, is, as the Russians understand, to be the language of the official text, and if a question of interpretation should arise it will be settled by reference to the French text.

Komura Failed to Bring Credentials.

"Then occurred the first misunderstanding. M. de Witte produced his credentials, but Baron Komura remarked he had not known the credentials were to be exchanged today, and had not brought his.

"'We supposed,' observed the Japanese, blandly, 'that only the formalities of organization were to be transacted today.'

"Whereupon it was agreed that both sides should bring their credentials with them tomorrow at 9:30, to which hour the conference stood adjourned. They have agreed to sit daily, with two hours for lunch, till 5:30.

"Baron Komura and M. de Witte this afternoon sent to each other in the hotel their plenipotentiary powers for examination. It is not known whether any objection has arisen on either side. The Russian credentials are described as full, even the reservations usual in such documents being omitted.

Witte's Plan for Speed Fails.

"It will be seen, therefore, that the Japanese provisions of procedure and not the Russian have been fulfilled. M. de Witte's fear that the formalities could be finished in a fortnight in fifteen minutes and the conference exchange into business did not work out in practice. So convinced were the Japanese envoys that deliberation was advisable that they took with them no force to deal with the situation they expected might arise at once—namely: the nature of the Russian powers and the extent of their authority for the purposes of negotiation. They prefer to examine these matters at leisure in the seclusion of their apartments at the Hotel Wentworth, where they have men enough to meet all difficulties. Their view is that each line and word of Russia's credentials will require to be scrutinized. But their attitude toward this, as toward the other delicate questions, is and will remain strictly correct.

Official Statements to Be Made.

"Of all the matters touched the relations with the press seem to have been the most important, but no conclusion was reached. There is not on either side a wish to withhold from the press what it has a right to know, but the idea has prevailed from the beginning and prevails still that publicity would be fatal to the conference prospects, or at least damaging. This idea still holds sway, even though the conference is not expected to produce peace. But any day may see a change. But provisionally one Russian and one Japanese will make some sort of a statement, though none was given out today.

"The Japanese have with their usual passion for organization assigned to one of their number since reaching America the duty of talking for all. But that arrangement hardly applies to the conference, since the Japanese chiefs of this extraordinary mission take the most serious view of their obligation of silence. Before he left Tokio Baron Komura sent word to a distinguished journalist:

"'You must not be disappointed, but you must not expect any intelligence. From now on absolute secrecy will be observed.'

Japanese Are Mum.

"That pledge or warning or perhaps threat has been vigorously observed. Here in New Castle Baron Komura sees almost nobody, and Minister Takahira's reserve is scarcely less complete.

"The effect of all this, little as it is, can only be and is to strengthen the belief that this conference of peace is foredoomed to failure. I meet nobody who is confident a treaty will be made.

"If the Japanese officials do not talk, their friends do, and they say the war ought to go on unless ended by the complete concession of all the Japanese demands. When I left England a fortnight ago the idea prevailed that English interests required peace. 'Yes,' says a high authority here, 'it is not for the interest of England for Japan to make a premature peace without guarantee for the future. English trade and finance in the far east so far from suffering has never been so good as during the last eighteen months. The banks have never made so much money.

Attitude of Japan.

"As for Japan, she has lost men but gained in everything else, especially in financial credit, and she would be foolish indeed to yield a single essential point to Russia. Peace can only be profitable to her if peace crowns the efforts of the war. That she can afford to be moderate is certain. There is, however, in Japan a great party which clings to the tradition of chivalry and considers that Japan ought to lift up her fallen foe, restore her self esteem, and make surrender easy for her. In high quarters these ideas, whether quixotic or not, prevail.'

Russians in Warlike Mood.

"It is clear, on the other hand, that the Russians here in Portsmouth are in no mood for a surrender. Daily their opposition to an indemnity or territorial cession comes out stronger. So does their belief that they have embarked upon useless negotiations. What happened this morning, unimportant as it may seem, confirms them in this view.

"I give both views as expressed to me here today, one Russian and one Japanese. I add that this distrust of peace is in the air.

Meeting Room of Peace Envoys in Naval Storeroom, Portsmouth.

Both Russians and Japanese objected to a conference in any of the European capitals because of influences to which they would be exposed. But they do not escape them here. Into this lonely seaside hotel lead forty telegraph wires and admirable the service is. They are kept hot all day with inward as well as outward messages. Since it has become known that no treaty is likely to be made remonstrances, congratulations, appeals, and all kinds of addresses pour in.

"Boston and New York papers arrive the day of publication. All of them are arguing about the conference as if America was in question. The hotel is thronged with visitors, some of distinction, and others are coming. But the one man in America who has the deepest interest in the success of the conference, which is his creation, sits silently at Oyster Bay.

Witte's Other Mission.

"But I imagine M. de Witte himself, unless summoned home by his imperial master, may remain awhile in America for another purpose. He has become popular. Wherever he goes in New York, Oyster Bay, Newport, Boston, and now here in Portsmouth and New Castle, he is heartily received. He was acclaimed yesterday in Portmouth. This does not mean that America's opinions or sympathies have changed as between Russia and Japan. But M. de Witte thinks it does, and though he denies that he has any mission to restore good relations between Russia and the United States, he cannot but think the opportunity presents itself.

Best Man for the Task.

"No man could improve it better. His general personality, his kindly manner, his impulsive ways, his very bulk and bigness, and large manner endear him to Americans. The president liked him, and everybody likes him. Now he says there is no need of such a mission because Russia and America have never ceased to be friends.

"No, but as between Russian and Japan, the Americans have been, are, and will remain immovably for Japan. That also he knows, and perhaps he does not think it yet too late to plead his country's cause against her victorious enemy. If he will plead for the future his cause is already gained, for America's good will to Russia, apart from the present quarrel with Japan still exists. It has been in abeyance for eighteen months, but it is there and this American liking for M. de Witte, of such sudden growth, has done much to revive it and may do more if he stays on."

RUSSIA HURRIES TROOPS EAST.

Despite Peace Negotiations at Portsmouth the Czar Continues Preparing for War.

[BY CABLE TO THE CHICAGO TRIBUNE.]

ST. PETERBURG, Aug. 9.—Despite the fact that peace negotiations are now under way at Portsmouth troops continue to be sent to the front in Manchuria in increasing numbers. After the end of the current week general merchandise will not be accepted for transportation on the Transsiberian railway, all cars being devoted to the use of the military.

Gen. Linevitch, in a telegram dated Aug. 8, reports that the Russian forces operating to the eastward of the Mandarin road advanced on Aug. 5 towards a defile near the village of Chagon, twenty-four miles south of Taulu. The Japanese assumed the offensive and turned both flanks, compelling the Russians to retreat to the northward. The Japanese followed in pursuit and again encountered part of the Russian force, which halted in the Nadoulin gorge, but after a hot fusillade they returned to the southward. The Russians in the Hailungcheng district, the general says, occupied the village of Yulangtse after a skirmish.

More Surrenders in Sakhalin.

TOKIO, Aug. 8.—An official report from the Sakhalin army says:

"Gen. Liapinov and five staff officers, who surrendered at Hamdsa July 31, were escorted to Rykoff, where they were met by our commander in chief in a church building. Gen. Liapinov states that a detachment consisting of two officers and 100 men who had been sent toward Nioro, had been ordered by the telegraph to come at once and surrender.

"The number of prisoners is increasing.

"The convicts seem to have been released before our occupation and it is apprehended that they will disturb the peace."

ANARCHY RULES AT RIGA.

Twenty Thousand Strikers Control Russian Port and Refuse to Permit Business to Be Carried On.

ST. PETERSBURG, Aug. 9.—Business at Riga, where 20,000 workmen are on strike, is at a standstill. One striker was killed and several wounded in a clash with the Cossacks.

Shipping agents say the commerce of the port of Riga is paralyzed. Two million dollars' worth of perishable merchandise is awaiting loading or reloading, and the merchants have applied for soldiers to act as stevedores in order to save this property. Riga contains 125 factories and mills.

A collision between the troops and a body of well armed Jews is reported to have taken place today at Zhitomir. It is rumored that a number of persons were killed and wounded, but details are not obtainable. There is no official confirmation of this report.

Liberal Leader Is Exiled.

ODESSA, Aug. 9.—M. Yaroschenko, the newly elected mayor of Odessa, who is a professor in the university and a leader of the liberal party, has been exiled by Gov. Gen. Karakozoff to the government of Olonetz. The reason for this action has not been explained.

MAUD GONNE GETS SEPARATION

French Court Grants Partial Divorce to "Irish Joan of Arc" from Her Husband.

PARIS, Aug. 9.—The civil tribunal of the Seine today pronounced a judicial separation in the case of Maj. John McBride, who was a prominent memeber of the Irish brigade of the Boer army in the South-African war, and his wife, formerly Maud Gonne, the agitator, who has been called the "Irish Joan of Arc." Mrs. McBride retains the custody of their child, whom the major will be permitted to visit periodically. The question of an absolute divorce will be heard at a future sitting.

ST. LOUIS AND RETURN, $7.50,
Via the Wabash.
The Wabash will sell excursion tickets from Chicago as above, good to leave Chicago on all trains of Saturday, Aug. 12—11:30 a. m., 9:17 p. m., and 11:30 p. m. Return limit, Aug. 14. Pullman sleepers and free reclining chair cars. Ticket offices, 97 Adams street, Dearborn Station, 47th street, and 63d street (Englewood).

THEY SEE HISTORY MADE.

WORLD WANDERERS FROM EVERY LAND AT PORTSMOUTH.

Peace Conference Calls Together Men Who Followed the Boer War, Marched Into Peking After the Boxer Uprising, Marked Russia's Advance Into Asia, Interviewed Lord Kitchener Between Battles in the Soudan and in South Africa.

Portsmouth, N. H., Aug. 9.—[Special.]—Surely never in this country and never in this world since the close of the Dreyfus trial at Rennes has there been such a convention of world wanderers as is going on now in the Hotel Wentworth. There is hardly a region on the face of the globe, except the interior of Tibet, where some one now quartered in this big, white building has not been. East and west meet here. Nearly all the tongues in the world, even to the Pekingese dialect, are spoken in the big dining room.

A large, sunburned man in a panama hat will drift through the corridors and meet another large sunburned man wearing another panama.

"Hello, Jones," he will say, only the name usually is twenty times less pronounceable than Jones.

"Don't you remember me? We bunked together in front of Ladysmith in 1900." It may not be Ladysmith. Equatorial Africa, the interior of China, South America, Odessa, the Nile, the Philippines—all these have served as a basis for introductions and reunions this morning in home staying New Hampshire.

Hotel a Babel of Tongues.

Here are the correspondents, first of all, and the hotel resounds with the babel of their languages.

Energetic little Frenchmen talk over tables on the back piazza with gray eyed, calm faced Russians. Italians match their quick gestures with lordly flourishes of the Spaniards. At every other table some one is talking in deep, bubbling Russian. Most of these foreign journalists wear some decoration or other. The Frenchmen almost to a man sport the red ribbon of the Legion of Honor. So do some Russians and Italians.

The diplomatic corps in the staffs of the envoys have traveled almost as widely. Then there is in the background the world wanderers, the "men of the lost legion," attracted here by the convention. If you want to know the inner and esoteric history of the Boer war, the boxer campaign, the English occupation of Samoa, the Dreyfus case, the Russian advance into Afghanistan, you can find some one to tell the story if he will only talk.

There are men here tonight who have lain on South sea beaches with Robert Louis Stevenson, interviewed Lord Kitchener between battles in the Soudan and in the Transvaal, been under arrest because they tried to break the Japanese quarantine against correspondents in Manchuria, campaigned with the revolutionary committee in Macedonia. There are more stories under the roof of the Hotel Wentworth tonight than Rudyard Kipling and his kind ever wrote.

Russians Are Good Mixers.

If the Russians continue to mix and the Japanese to stay with the strict business proposition, there will be an immense change in public opinion in New Hampshire concerning the war. The envoys and their suites have been in the hotel for thirty hours now and no one has seen the Japanese do a thing apart from routine business. That with a hundred summer girls, more or less, right at hand and dying to know the celebrities. The members of the Russian suite have made a score of acquaintances already. One or another of them always is on hand when anything is doing about the hotel, but the Japanese keep much to their quarters.

Half of the mountebanks in New England have packed up and started for the Hotel Wentworth. This afternoon we had three little negro boys and two trick bicycle riders. The negro boys stood on the piazza and sang about "The Way to Spell Chicken," and "My Louisiana Lou." The bicycle riders did head stands on the saddle and crawled through the frames on the carriage driveway before the hotel. One of them was a low comedian, who closed his act with a series of impersonations and asked "Did you mean all of this for me?" when some one threw him a penny.

Members of the Russian suite watched both performances from beginning to end and applauded heartily and seemed to be amused. The only member of the Japanese delegation in sight was Mr. Adachi. He stood on the piazza with his back to the performers and talked strict business with a party of Japanese journalists. When the low comedian passed the hat Adachi dropped in a quarter without so much as looking at him.

All Japs Look Alike.

Those Japanese journalists incidentally have a hard row to hoe. All Japs look alike to most Americans. So the guests and even correspondents are continually taking them for members of the diplomatic force. Whenever this happens the Jap bows and says: "You mistake, I am a correspondent, sir," and goes his way.

The sight of one of these correspondents at work always draws a few "rubbernecks." He takes out a small ink pot and a brush and makes hen tracks in vertical column all over a piece of rice paper. This afterward is translated into code for the cable.

There are some Boston terrier pups for sale at the back of the hotel. One young woman quartered here bought a pup yesterday and carried her prize through the lobby. One of the Japanese correspondents with that appreciation of animals and children which is essentially Japanese looked up and smiled.

"I would be pleased if you would name my puppy, sir," said the pup's owner, stumping and blushing slightly.

"Certainly; he shall be called Sago," answered the Jap. The summer girl was heard boasting later in the day:

"Just think! One of the diplomats named my puppy."

Every Inch a Man.

Perhaps the personage who attracts most attention among the celebrities is M. Pokotiloff, former Russian minister at Peking. He is taller than M. de Witte but younger and of more vigorous build, and looks every inch the man that he is. His complexion is swarthy and his beard black. He has a shrewd, but kindly gray eye, and an easy, pleasant manner. As he strides through the hotel in a light suit and Panama hat, worn turned down behind, all necks crane in his direction.

M. Pokotiloff and several attachés went down to the swimming pool yesterday while the envoys were in conference. M. Rojestvensky and two under secretaries went in swimming. They paddled over to a float fifty yards out and dived a few times, and frolicked in the water like boys.

At breakfast the Japanese envoys and their suites scattered through the dining room at small tables. M. de Witte and Baron Rosen took breakfast in their rooms.

The whole hotel knew the envoys would start for the conference at 10 o'clock. At that hour, therefore, every woman in the place was at the entrance waiting to see the start. Minister Takahira, Baron Komura, and M. Adachi passed to their automobiles through a double line of white muslin and chiffon. The two ministers, dressed in business like fashion in morning clothes, raised their hats slightly to the women. Mr. Adachi was in a frock coat. The Russians came out by a private entrance in the left wing of the hotel.

When M. Witte, Baron Rosen, and their party passed down to the dining room for luncheon they bowed cordially to the Japanese party. The Japanese returned the bow, with the exception of Baron Komura, who was looking elsewhere at the time.

Judging by their manner at the hotel, table talk is an unknown art in Japan. No one has seen Minister Takahira or Baron Komura exchange a word at mealtime. They sit with an air of deep thought and stare into the water bottle from different angles.

The Russians dined in their own suite last night. The Japanese appeared in the dining room as usual. Just where the Japanese would dine if they asked for privacy is something of a mystery. They are quartered in a helter skelter manner throughout the hotel. Mr. Sato has had to put up with a dark hall bedroom. The good rooms seem to be needed for correspondents, summer guests, and others. The price of cocktails has risen to 25 cents.

Adding to the Gayety.

Commanders Gibbons of the Dolphin and Winslow of the Mayflower were up this afternoon in cocked hats to pay an official call on their former passengers. There was a surprise tonight when the Tenth artillery band marched into the bandstand and gave a concert. They have been ordered from Fort Bangs, Mass., and for the special purpose, it is said, of livening up the conference.

The hotel is as gay tonight as though two little brown men and two big bearded ones among the guests were not getting ready for a fight of mind which will settle the future of swarming millions. In its ballroom they are dancing to the music of the artillery band as it floats through the open windows. The guests are chatting in couples on the front piazza, and members of the lost legion around the tables on the back piazza are settling the troubles of the world, or telling "do you remember" stories in a dozen different tongues.

KEEN INTEREST IN FRANCE.

Paris Newspapers Vie with Each Other in Length of Cables from Portsmouth.

[BY CABLE TO THE CHICAGO TRIBUNE.]

[Copyright: 1905: By the New York Herald.]

PARIS, Aug. 9.—Not for a long time has America been watched by European eyes with such keen attention as at present. From being a matter of secondary interest, American news suddenly has become the subject of primary importance.

If the French papers had made a wager to decide which could publish the most details about Russo-Japanese negotiations at Portsmouth they could not display more ingenuity, energy, or enterprise. The Figare is apparently determined not to be left behind by the Matin, while the Echo de Paris running both close, is itself hard pressed by the Petit Journal.

In fact, the Paris papers now contain more American cable dispatches in a day than they formerly did in a month.

Thinks Peace Is Certain.

This interest is due mainly to uneasiness about the issue of the peace conference, though there is no real ground for anxiety, as M. Harduin points out in a sensible article in today's Matin.

"You will see," he remarks, "that the matter will be arranged satisfactorily. It is even extremely probable that both sides were more or less in agreement before the plenipotentiaries left.

"One of the most asinine stupidities that has been uttered in connection with the peace negotiations is the report that Russia cannot pay a war indemnity, as it would be humiliation. Why is it more humiliating to pay an indemnity than to accept any other condition imposed by the victor? On the contrary, there is a certain advantage in being able to get out of a tight place by a financial sacrifice. It is all because of the preliminary declarations, which necessarily are worthless. In 1870 Jules Favre declared that France would not part with an inch of territory nor a stone of a fortress. Every one knows what happened."

Shows Folly of Boasting.

M. Harduin leaves it to his readers' memory to supply the details, that every inch of Alsace-Lorraine and every fortress in both provinces were ceded, but he adds, to show the folly of pompous preliminary boasting:

"Gen. Ducrot declared, 'I will return victorious or dead, and he came back defeated and in excellent health. The Russians therefore would do well to examine the Japanese propositions calmly and to discuss them in a similar spirit, for Russia has reached the point in her history when she has not the means to indulge in the policy of sentiment."

EDWARD REVIEWS TWO FLEETS.

French and British Guns Fire Royal Salute in Unison at Portsmouth, England.

PORTSMOUTH, England, Aug. 9.—King Edward celebrated the anniversary of his coronation today by reviewing the combined French and British fleets, aggregating some seventy ships. The weather was gloomy and showery, but the enthusiasm of the crowds was undiminished.

The royal yacht Victoria and Albert weighed anchor at 10:30 o'clock, and, as King Edward approached the French and British flagships, the firing of a royal salute commenced and the entire combined fleets joined in a salvo of 101 guns.

The review lasted an hour, and then the Victoria and Albert returned to its moorings. Later the king proceeded to the battleship Massena, the French flagship, where he was the guest of Vice Admiral Caillard at luncheon.

The French officers were banqueted at the naval barracks. Speeches were made by the prince of Wales, Admiral Caillard, and Admiral Sir John Fisher.

CHINESE TROOPS JOIN REBELS.

Soldiers in Honan Province Unite with the Anti-Christian Mob.

[BY CABLE TO THE CHICAGO TRIBUNE.]

SHANGHAI, Aug. 9.—The imperial troops of Kaifengfa, in the province of Honan, have revolted and joined the anti-Christian mob. They have captured Suichianghsien. It is believed the rebels number 20,000. The government is sending troops to quell them.

Prescription No. 2351, by Elmer & Amend, will not cure all complaints, but it will cure rheumatism.

MAY RESUME WAR IN THREE DAYS.

Attache of Japanese Mission Predicts Failure of Negotiations at Portsmouth.

OUTLINE OF THE TERMS.

Russia Must Give Up Sakhalin and Pay at Least Five Hundred Million Dollars.

(Continued from first page.)

establishes that while an armistice has not been arranged, a truce in fact exists.

"We are not bluffing," he asserted, "when we say we will not pay an indemnity. We might grant Japan certain allowances for various concessions, such, for instance, as the recognition of our political rights in Sakhalin, but an indemnity we will not accord.

"We showed Japan at the conference today that we had come here in good faith, and it is now for her to treat us in the same spirit."

The action taken by the Russians today to establish the correctness of their intentions consisted in displaying their credentials informally to the Japanese envoys. This was done in the assembly room in the general storehouse at the Portsmouth navy yard.

The Russians communicated yesterday with the Japanese, suggesting an informal meeting to arrange the preliminary, and proposed 10 o'clock as the hour when they should assemble. Baron Komura sent word to M. de Witte that the suggestion was agreed to. A quarter before 10 o'clock this morning an automobile stopped in front of the annex to the Wentworth hotel, and M. de Witte, Baron Rosen, and M. Nabokoff entered. The automobile dashed down the road to the ferry and crossed to the Kittery side of the Piscataqua river.

The Russians had passed over the bridge leading to Portsmouth town when Baron Komura, Minister Takahira, and Mr. Adatchi quietly slited through the crowd on the steps of the main hotel and entered an automobile. They were whizzed along at a high rate of speed in order to reach the navy yard at the hour fixed for the meeting.

M. Nabokoff accompanied the Russian plenipotentiaries because of his ability to prepare protocols, his work in the foreign office at St. Petersburg especially relating to this branch of foreign affairs.

Mr. Adatchi speaks French well, and it was desired to have him serve Baron Komura and Minister Takahira as interpreter.

First Session Is Begun.

When the Japanese reached the general storehouse, where the conference rooms are located, they retired at once to their private office. They were advised of the presence of the Russians in the assembly room and entered it. When the door closed behind them the commissioners of Russia and Japan were face to face, with the representative of no other government in earshot.

It was an impressive moment. M. de Witte and Baron Rosen bowed to Baron Komura and Minister Takahira. Then there was handshaking. The Russians retired to one side of the long green table in the center of the room, but it was noticeable that they placed their backs to the light. The Japanese were thus forced to take the other side of the table.

M. de Witte opened the conference in French, referring to the fact that plenipotentiaries had been named to discuss the question of whether peace could be restored between Russia and Japan.

He was listened to with the most careful attention by the Japanese, and Baron Komura responded in his native language, his remarks being translated by Mr. Adatchi.

The Japanese government, too, was ready to end the war provided that an adjustment satisfactory to both nations could be effected.

M. de Witte said he and Baron Rosen had brought their credentials and were prepared to exhibit them. Baron Komura expressed regret that he and his colleague had not come similarly provided. He explained that he had believed the meeting was to be informal and that he had not deemed it the intention of the Russian commissioners to exchange credentials today.

Czar's Envoys Show Credentials.

Then M. de Witte made a statement which, as it was remembered by those who heard him, was about as follows:

"We have not come to this conference to stumble over questions of formalities. We have brought our credentials, and we have no hesitation in showing them. Here they are."

Then he handed over to the Japanese plenipotentiaries the commissions which he and Baron Rosen hold to conclude and negotiate a treaty of peace, and the full powers which authorize them to negotiate and sign a treaty. These credentials were signed by the czar. There was no question of their completeness in the minds of the Japanese. After they had closely scrutinized them Baron Komura and Mr. Takahira returned the documents to the Russian and again expressed regret that they could not offer their credentials for examination.

Language Question Settled.

From this time on the business was transacted quickly. There was a little discussion over the question of language. M. Witte suggested that French be used in the debates; the Japanese proposed English. It was decided to adopt both languages and to give them equal weight.

Then came up the question of language to be employed in the preparation of the proces verbaux—the protocols of the meetings. Russia suggested that French be employed for this purpose, Japan wanted English. Again a compromise was effected by the adoption of both. It was decided, however, that, should there be any dispute, the French text should be accepted as authentic. This is a victory for the Russians.

It now became necessary to designate secretaries for the commission. Messrs. Adatchi, Sato, and Ochiai were named for Japan and Messrs. Nabakoff, Karostovsext, and Plancot were designated by M. de Witte.

The time of meeting was not considered. M. Witte explained that it was the desire of Russia to hasten the negotiations as rapidly as possible. Baron Komura stated that this was the wish also of Japan. It was decided, upon motion of the Russians, that the first official meeting will be held tomorrow, two sessions daily, beginning at 9:30 o'clock in the morning and ending at 12 o'clock noon and at 3 o'clock in the afternoon and terminating when the discussion is closed.

When it became known that the Japanese had not carried their credentials to the navy yard, rumors of various kinds were circulated as to the reason for their action. The Japanese asserted that they were informed that the meeting was to be purely informal and that it would have been the height of rudeness for them to attempt to force the Russian envoys to begin negotiations by insisting upon an exchange of credentials on an unofficial occasion.

The Russians were quick to attribute the action of Baron Komura and Minister Takahira to an indisposition to credit the good faith of their country. As a matter of fact, the Japanese were chary about making the first move, desiring all the prestige that could be obtained from compelling their enemy to adopt this course. They remembered also that, during the Chino-Japanese war, the Chinese endeavored to develop the terms of the Tokio government without committing themselves, and they suspected that this might be the policy of Russia.

M. de Witte's frankness is one of the most important steps for peace that could have been made, as it tended to allay the suspicion of Baron Komura and Minister Takahira. One of the members of the mission of the far eastern empire said when he returned from the Portsmouth navy yard that M. de Witte had shown himself to be a "big man" and that Russia could not have intrusted her interests to a better representative.

During the afternoon Baron Komura showed signal confidence in the good faith of Russia as a result of the voluntary action on the part of M. de Witte in exhibiting the credentials of himself and Baron Rosen. He conveyed to the Russian plenipotentiary copies of his own commission, giving him full power, and the documents of like character which are in the possession of Mr. Takahira. M. de Witte found them entirely satisfactory. The assurances given by both powers to the president have thus received confirmation.

No Reference to Conditions.

In answer to questions representatives of both Russia and Japan stated tonight no reference whatever to conditions had been made. Nor was there a suggestion as to an armistice. Only in the event that it appears to be possible to reach an arrangement will a cessation of hostilities be ordered.

"Every one is talking about Russia asking for Japan's terms," said a representative of Russia. "You may be sure that we will not place ourselves in any such position. To do so would be interpreted throughout the east to mean that we were suing for peace.

"We have our terms as have the Japanese. We will exchange them simultaneously, as we will exchange our credentials officially in the morning. There will be no beating about the bush on our part, and we expect the Japanese to be equally direct and straightforward. It will not be our fault if we fail to know the terms of the Japanese tomorrow evening."

The terms of the Russians are secret, but it is established they will grant everything the Japanese desire except indemnity and the whole of Sakhalin island. It was again pointed out tonight that Russia could parallel the trans-Siberian railroad for $200,000,000, and if the Japanese insist upon the indemnity they have been talking about, there can be no peace.

Russians Deny a "Bluff."

Some of the Japanese believe that the Russian envoys are bluffing. The Russians assert that the Japanese are mistaken. They say they will not surrender Sakhalin and will not pay a huge indemnity, in spite of the urgent representations made by Premier Rouvier to M. de Witte in Paris, and the statement of the French official that France would loan money to Russia for an indemnity but would give nothing more for the prosecution of the war.

Around the Russian headquarters the air is black with reports that negotiations will fail if the Japanese present the demands attributed to them. M. de Witte tonight reiterated to persons who talked with him that he is empowered to accept demands which do not involve the cession of territory and the payment of an indemnity, but how far his instructions authorize him to go he would not say.

The question of the responsibility of the war was not brought up today by M. de Witte because of the informality of the meeting, but he is expected to speak on this point at the session tomorrow morning.

Witte Has Slight Mishap.

In negotiations of a serious character it is highly desirable that nothing aside from the negotiations should occur to ruffle the plenipotentiaries. It was noticed this morning that M. de Witte walked with a slight limp. Inquiry established that while taking his bath he found the tub too short and stumbled, wrenching his ankle. He has been receiving sympathy all day for his mishap, the Japanese plenipotentiaries especially displaying solicitation.

Mr. Peirce, the third assistant secretary of state, is making efforts to lighten the labors of the plenipotentiaries. Mrs. Peirce informally has invited the members of the commission to drop in to tea at her house. There will be no political discussion, simply social chatter, which will be sought by the Russians, but which the Japanese probably will refrain from, though they will be glad, they say, to partake of the hospitality of the third assistant secretary of state and his wife.

Many of the commissioners and their assistants find exercise in long walks. Mr. Takahira strolled around the country roads for an hour this afternoon and returned in time to confer with Baron Komura regarding the crucial conference of tomorrow.

VICEROY CURZON TO RESIGN?

London Telegraph Says Reports of India Ruler's Forthcoming Retirement Are Premature, but Event Is Probable.

LONDON, Aug. 10, 3 a. m.—The Daily Telegraph, which in this matter may be regarded as semi-official, says that the reports of the forthcoming resignation of Lord Curzon are at least premature, but it says it has reason to believe that that contingency is not improbable. The afternoon papers have revived a report of strained relations between Lord Curzon and Lord Kitchener, which, they say, coupled with Lord Curzon's indisposition and his worry over Indian affairs, are likely to result in the viceroy's retirement, even before the prince of Wales visits India.

OFFICIAL RECORD OF PEACE CONFERENCE.

RUSSIAN STATEMENT.

The first meeting took place this morning. M. Witte, Baron de Rosen, Baron Komura, Mr. Takahira, and a secretary on each side participated. The program of the following meetings has been fixed so far as the form is concerned. The meetings will be twice a day, in the morning and in the afternoon, after 3. The information will be given to the press after being agreed upon by both sides.

The records of the proceedings and all of the documents will be compiled both in English and in French. The French text (Faro fol) will be accepted in evidence in case of dispute. The delegates attached to the plenipotentiaries, who did not assist at this morning's meeting and will not assist tomorrow, will in the future be asked to take part in the conference only when the two parties shall judge it necessary to have their opinion on some subjects before the meeting.

Baron Komura, in accordance with today's agreement, has chosen Mr. Sato, Mr. Adachi, and Mr. Otchiai to participate daily in the conference as the official secretaries of himself and Mr. Takahira.

M. NABOKOFF, Secretary.

JAPANESE STATEMENT.

Today's meeting was informal for the purpose of settling the method of procedure, and in that meeting it was decided that formal meetings will commence tomorrow morning at half past 9. Meetings will be held twice a day, one from 9:30 to 12:30, and the other from 3 to 5:30 or 6 o'clock in the afternoon, subject to modifications as may be agreed upon later. No serious business was transacted at this morning's session.

M. SATO, Secretary.

OUTLOOK FOR PEACE DARK

GENERAL OPINION AT PORTSMOUTH IS PESSIMISTIC.

Russian Envoys' Persistency in Declaring That They Will Refuse to Give Up Territory or Pay an Indemnity Leads to Fear That They Will Be Unable to Reach Agreement — St. Petersburg and Tokio Newspaper Men Not Hopeful.

[BY ASSOCIATED PRESS.]

Portsmouth, N. H., Aug. 9.—With the probability that Baron Komura will tomorrow reveal to the Russian plenipotentiaries the terms upon which Japan is willing to conclude peace, opinion as to the outcome among those who are congregated here to watch the proceedings has become decidedly pessimistic.

This is due to the growing conviction that Japan's conditions will not prove as moderate as were at one time anticipated and, especially in the matter of indemnity, may preclude the possibility of their acceptance by the Russian envoys as a basis of negotiation.

The firm attitude of M. de Witte in private conversation against the payment of an indemnity and the insistent reports emanating from Japanese quarters that a stiff war contribution approximating the cost of the war, variously stated at from $600,000,000 to $800,000,000, contributes one of Japan's demands, indicates a wide, if not an irreconcilable, difference between Japan's irreducible minimum and what Russia is prepared to accept.

Might Pay for Sakhalin.

Upon the question of the payment of a large indemnity the instructions of the Russian plenipotentiaries are believed to admit of no concessions, although it is possible a certain compensation in kind might be arranged.

For instance, it is suggested that for the relinquishment of the island of Sakhalin, now potentially in Japan's hands, the possession of which by Japan would would give her command of the whole Siberian littoral, Russia could with propriety pay a large sum.

Gloomy forebodings, however, may be premature at this juncture, as everything indicates the plenipotentiaries upon both sides are sincerely desirous of concluding a treaty of peace.

Russians in the Dark.

While the Russian plenipotentiaries expect the Japanese to present the Japanese terms immediately upon the official exchange of credentials tomorrow, they admit they are in the dark. Baron Komura and his colleagues decline to give any intimation of their course of procedure.

Pursuing the tactics which they have constantly followed in all their diplomatic and military operations, they are carefully guarding all their plans regarding the present meeting.

The Japanese and the Russian newspaper correspondents have broken the ice and have begun to fraternize. It is perhaps significant that the correspondents on both sides are sending to their respective homes dispatches of anything but an optimistic character.

JAPANESE FLOAT THE VARIAG.

Russian Cruiser Sunk on Opening Day of the War Raised in Chemulpo Harbor.

TOKIO, Aug. 9.—The imperial navy department has announced the successful floating of the cruiser Variag yesterday afternoon. In view of the difficulty encountered there is a strong feeling of general satisfaction over the raising of the vessel.

Dr. Lyon's
PERFECT
Tooth Powder
AN ELEGANT TOILET LUXURY
Used by people of refinement for over a quarter of a century
PREPARED BY
J. W. Lyon, D.D.S.

August Clearing Sale
OF
SCHOLLE'S
GOOD
FURNITURE
NOW IN PROGRESS.
SPLENDID BARGAINS.
222 Wabash-av., Bet. Adams and Jackson

There is no preparation so refreshing to the scalp in the summer, so strengthening to the roots of the hair, so necessary to its beauty and lustre as
ED. PINAUD'S
EAU DE QUININE HAIR TONIC
Its use after the shampoo or in the daily dressing is a constant assurance of scalp health and freedom from dandruff.
FREE ED. PINAUD'S EAU DE QUININE HAIR TONIC for three applications; enough exquisite perfume for five times, and famous ELIXIR DENTIFRICE for five times. Send 10c to pay postage and packing.
WRITE TO-DAY Ed. Pinaud's Americas Offices 37 Rand Bldg., New York City.

The Tribune.

FOUNDED JUNE 10, 1847.

ENTERED AT CHICAGO (ILL.) POSTOFFICE AS SECOND CLASS MAIL MATTER.

TERMS OF SUBSCRIPTION.

BY MAIL IN ADVANCE.

Postage paid in the United States (outside of Chicago city limits) and in Canada and Mexico.

Daily, without Sunday, one year	$4.00
Daily, without Sunday, six months	2.00
Daily, without Sunday, three months	1.25
Daily, without Sunday, two months	1.00
Daily, without Sunday, one month	.50
Daily, with Sunday, one year	6.50
Daily, with Sunday, six months	3.25
Daily, with Sunday, three months	2.00
Daily, with Sunday, one month	.75
Sunday issue, one year	2.50
Sunday issue, one month	.25

Give postoffice address in full, including county and state.

Remit by express, money order, draft, or in registered letter, at our risk, to Tribune company, publishers.

BY CARRIER IN THE CITY.

Daily, single copy	2 cents
Sunday, single copy	5 cents
Daily, per week	12 cents
Daily and Sunday, per week	17 cents
Daily, per month	50 cents
Daily and Sunday, per month	75 cents
Chicago Daily Tribune	Six days a week
Chicago Sunday Tribune	Every Sunday

CHICAGO—TRIBUNE BUILDING.
NEW YORK—164 WORLD BUILDING.
WASHINGTON—40 WYATT BUILDING.

Persons wishing to take "The Tribune" by carrier may order it by postal card or telephone—Central 607. When delivery is irregular make complaint.

TRIBUNE subscribers may have their paper mailed to them at any out of town address. The address will be changed as often as requested. Telephone Central 607, or address "The Tribune."

DOMESTIC POSTAGE—Twelve or 14 pages, 1 cent; 16 to 24 pages, 2 cents; 28 to 40 pages, 3 cents; 44 to 56 pages, 4 cents; 60 pages and over, 5 cents.

FOREIGN POSTAGE—Twelve or 14 pages, 2 cents; 16 pages, 3 cents; 24 pages, 4 cents; 32 pages, 5 cents; 40 pages, 6 cents; 44 to 48 pages, 7 cents; 52 to 56 pages, 8 cents; 60 to 68 pages, 9 cents; over 68 pages, 10 cents.

Note—The laws of the postoffice department are strict, and newspapers insufficiently prepaid cannot be forwarded.

LARGEST 2 CENT MORNING CIRCULATION IN THE WORLD.

THURSDAY, AUGUST 10, 1905.

THE ASPHALT CASE.

It is quite possible that the Venezuelan courts are under the thumb of President Castro. It may be that the decision in the asphalt case was dictated to the courts by the president. That may be true and the decision be a righteous one, warranted by the facts and the law. More will be known about the matter after Mr. Calhoun shall have completed the investigation he has gone to Venezuela to make. He will report the facts to President Roosevelt and Secretary of State Root, and they will decide what, if anything, shall be done in the premises.

The people have not been stirred up by the recital by the Bermudez Asphalt company of its alleged wrongs. They have listened to its plaints with indifference for several years. Possibly that is because they did not put full faith in the sorrowful tale, and possibly because the asphalt trust has a monopoly of the Trinidad sources of supply and the people did not care that it should strengthen its monopoly by getting control of the Venezuelan supply. If the latter were in the hands of an independent, competing company asphalt pavements in Chicago and elsewhere might not cost so much. If the Venezuelan asphalt properties were in the United States Americans would dislike to see them fall into the hands of a trust. Perhaps they are not displeased that the Venezuelan courts have decided adversely to the asphalt company.

If the record of that company be as spotless as it claims—if it can prove that it has not meddled with revolutions or other Venezuelan affairs that did not concern it and that it is a lamb and Castro a wolf—why then the president may feel it his duty to make representations to Venezuela. No foreign government should be allowed to trespass on the rights of an American citizen or corporation. But it is a delicate matter to say to a sovereign South American republic that its courts cannot administer justice and that they must reverse their decision in a particular case at the demand of a foreign government. The president will be most reluctant to make such a demand of Venezuela unless Mr. Calhoun's report shall vindicate the asphalt company from beginning to end.

A NATION OF FADDISTS.

In the absence of war news and other events of white heat importance one can often turn to the summer lecture courses at the Chicago university and derive material for deep thought—or entertainment. Now it is "The Mind of the Mob" that has the calcium, with Prof. Ross of Nebraska in the rôle of thought disseminator. According to the professor, "fads" constitute the bulk of the mob's mental efforts, and, according to him, fads are seriously threatening our national sanity.

"Americans are engulfed in a sea of faddism," he explains. "Fads are driving us to insane asylums in rapid fashion. The causes are life in a large city and too common education, which fails to give the proper powers of discrimination. Faddists have not got as much gray matter in their heads as can be found in the skull of an ant." Prof. Ross is not keyed up to the pitch that a while ago resulted in the phrase "race suicide," but when it is observed that he mentions some thirty-four fads, including art, industry, education, baseball, and tennis, as things that are calculated to fill our insane asylums it is readily apparent that his gift for original thinking is not seriously diminished.

The professor is not outside the truth when he calls us a nation of faddists. Americans are more heartily devoted to fads than the other civilized nations of the earth. We golf, tennis, educate, exercise, devote time to the new novel, are industrious, and play baseball with a strenuousness and an earnestness that no other nation can hope to equal. We adopt the conventional fads and pursue them with a zeal almost akin to passion. We acquire new ones, manufacturing them to suit our own peculiar desires and pursuing them even more strenuously than the old. We read graft exposés with an avidity unbelievable, and—best proof of all that the fad-passion has us for its earnest devotee—we write and deliver lectures on anything and everything that furnishes material for original or freakish comment. For all of which let us be exceedingly thankful. The fad as an expression of one phase of national life is a good sign, a healthy sign. It indicates the temperament of a people in a manner few things can do. It speaks of mental life and activity. With the fad present we may always look for progress, mentally, morally, industrially. Without it we may well look for mental stagnation and decay. It may easily be pursued beyond the limits of virtue, propriety, and common sense. It often is. It may take a form that is senseless, harmful. But with the great bulk of American faddists the fad does not reach to either of these extremes. Baseball is our most extensively patronized fad, and baseball is anything but deleterious to its followers.

Our fads will never fill our insane asylums. Rather they help to keep them scantily populated by giving the people who follow them rest and recreation and such sane enjoyment of life as results in a peacefulness of mind with which nothing approaching insanity is compatible.

URGENT TRACTION QUESTIONS.

The teamsters' strike has served to remind the finance committee of the council that there is a tunnel question—that there is an imperative order of the war department calling for twenty-two feet of water over the La Salle and Washington street tunnels by next spring. To get the $360,000 needed to pay strike bills it may be necessary—if it can be done legally—to use part of the money appropriated six months ago to execute the orders of the secretary of war. In that event it will be impossible to lower the tunnels. They will simply have to be destroyed. This means that for an indefinite length of time all the street car travel from the north side and most of that from the west side will pass over the bridges.

Now that the municipal authorities have recalled to mind the fact that there is a tunnel question they may remember that there is a traction question mixed up with it. There is one of such immediate importance that it should have the right of way over arid municipal ownership debates. The destroying of the tunnels will put out of commission two of the three Union Traction cable lines in the business district. What substitute for them shall it be allowed to use? The company will ask in all probability that it be permitted to use the overhead trolley in the business district and also on the cable lines using the Washington and La Salle street tunnels. It will argue that there will be constant delays which will greatly incommode the public, especially during the rush hours, if it is necessary to change at the bridges from one kind of power to another. No doubt there would be vexatious delays.

The public has shown itself averse to the extension of the overhead trolley in the business district. It does not wish to see Madison, State, and Washington streets disfigured. It prefers the underground trolley if it can be used in a city so defectively sewered as this. That is a matter which is more deserving of consideration than speculations as to the value of Mueller law certificates. Underground trolley lines cannot be built in a week. If they are to be installed the city and the company ought to come to an early agreement.

The Union Traction company has on different occasions tried to get the consent of the city to the electrification of its cable lines. It has argued that it could give better service if permitted to do so. The city has steadily refused to grant any of the requests of a corporation which was fighting it in the courts and was generally intractable. The question of electrifying the cable lines soon will come up again, and it would be interesting to know what those who depend on the lines for transportation think about the matter.

Here are some traction problems which will have to be settled speedily. They involve the daily comfort of hundreds of thousands of north and west siders. They are of more moment than the installation of a municipal Adams street line with ram's horn ramifications on the west side. Are the municipal authorities giving these problems any thought? If so, have they formulated a policy? It would not be businesslike to drift along without one until the time comes to close the tunnels.

COMMERCIAL VALUE OF RAILROADS.

The census bureau has published a bulletin containing the results of an investigation made by experts for the purpose of ascertaining the commercial value of the railroads of the United States. The words "commercial value," as here used, mean market value, value as shown by earnings. The "commercial value" of a railroad is what it would be worth to a man who bought it purely as a conservative business proposition.

According to the last report of the interstate commerce commission, the total capitalization of the railroads of the United States on June 30, 1903, including stock, preferred and common, and funded debt, was $12,599,990,258. Their commercial value, according to the census bureau, is considerably less than this, being $11,244,852,000. Relatively to their market value, therefore, the railroads of this country are overcapitalized to the extent of more than a billion and a third of dollars. The state whose railroads have the largest commercial value is Pennsylvania. They are worth $1,420,608,000. The railroads of New York, which ranks second, are worth $898,222,000; those of Illinois, which ranks third, $805,057,000; those of Ohio, which ranks fourth, $689,797,000. The railways of Delaware are worth less than those of any other state, being estimated at $17,285,000.

Pullman and private cars are not included in the above estimates. There are 3,999 Pullmans—dining cars, tourist cars, sleepers, etc.—worth $51,000,000, and $72,000,000 worth of private cars.

In all the states and territories except Connecticut the assessed valuations of the railroads are less than their estimated commercial values. In that state the total assessed valuation is 114.4 per cent of the commercial valuation. In Arizona, on the other hand, the assessed valuation is but 9.7 per cent of the commercial value, in Oklahoma but 15.2 per cent, in Iowa but 16.7, in Kansas but 16.9. The percentages vary from this up to 70 per cent in Michigan and 63.8 in Illinois.

Apparently in all the states, except, perhaps, Connecticut and one or two others, the railroads are treated with great fairness and are not required to contribute in any larger proportion than other persons and corporations doing business in the community to defraying the expenses of government. In some states they contribute too little.

WEST PARK REFORMS BEGUN.

The revolution already initiated in west park management—although the new commission has been in office but three weeks—is assuring. An outline financial statement has been prepared by an auditing company, a preliminary examination of the physical properties has been made, 101 useless or superfluous ornaments of the pay roll have been dropped, a reduction in insurance rates has been effected, and boat ride passes have been cut off. A political place holder has been succeeded in the important office of general superintendent by a qualified landscape architect, and on Monday President Eckhart presented to the commission a written survey of the whole situation, with recommendations for an active program of judicious retrenchment and needed improvements.

It is not generally realized to what extent west park funds have heretofore been expended for padded and non-productive pay rolls, while the park properties have simply been allowed to fall into decay. A cursory examination seems to indicate that greenhouses, shelters, refectories, and water systems are so run down that a general program of reconstruction must be entered upon. It is a shameful and intolerable thing that a public fiduciary board should deliberately and steadily misappropriate public funds intrusted to its administration as past park commissioners have been doing, and that they should do so with impunity. They ought in some way to be held financially accountable, and they ought also to be held up to the just fire of public indignation.

Their régime, however, is at any rate ended, and the proceeds of west park taxation and bond issues will now be used, not to maintain a political coterie, but to provide parks for the whole people.

Among other changes, President Eckhart proposes the adoption of a better system of accounting, the system heretofore obtaining being blind. He recommends one central greenhouse in place of the three now maintained in the three large west side parks and anticipates a saving thus of one-third in greenhouse maintenance. He thinks new refectory buildings will be necessary in two of those parks, he advises the removal of the useless bicycle and horserace courses in Garfield park to make room for something else, and recommends that the unimproved portion of Humboldt park be dealt with. He also recommends the provision of better lighting, better lavatories, more seats, and more planting in the west side parks, both large and small.

To a great extent these betterments will have to be carried out from the $2,000,000 bond issue, which is to be voted on and presumably approved at the fall election. In the meantime the savings from retrenchment in operating expenses will go toward clearing off the legacy of debt from the outgoing board.

It is gratifying to know that a period of constructive park development on the west side is really at hand, that honest business management is insured, that a specialist is to be in charge of the administration of the system, and that he is to have the absolute power—otherwise he should promptly resign—of employing and discharging men. The west side has waited long—and with disgraceful complacency—for a revolution in park matters, but reform has really begun.

AN eastern paper is discussing "the origin of pie." It may be observed, in passing, that everybody knows what the destiny of pie is.

THE new Methodist hymnal contains hymns written by Richard Watson Gilder, John Hay, Rudyard Kipling, and Washington Gladden, and they are good enough to be in any hymnal.

GOV. FOLK probably will be surprised to see how many friends he will lose and how many he will gain by the publication of the fact that he always takes his straight.

IT is hard that Chief Campion should have to pay a fine to the government for being a little informal in his efforts to assist in suppressing crime.

RUSSIA may be willing to cede half of the island of Sakhalin, but there is illustrious precedent for venturing to doubt that Sakhalin could maintain a permanent existence half Russian and half Japanese.

IF the late Paul Jones had been lucky enough to lose an arm or a leg in glorious combat, as other great commanders have done, the identification of his remains would have been comparatively easy.

COL. WATTERSON'S assertion that there never was the slightest foundation for that mint story must be regarded as final. Let up on him, p—rt p——rs.

THE obstinacy with which Mr. Bryan refuses to furnish the corpse for his own political funeral may retard the obsequies several years yet.

IF Samuel Gompers approves of Shea and Shealsm he is not the Samuel Gompers he has been generally supposed to be.

IT seems to have been discovered at last that the way to lower the river tunnels is to knock their blooming tops off.

WHAT particularly distinguishes the west park system is its systematic lack of system.

IT has cost a great deal of money to feed the stalwart persons who did not help to preserve order during the late strike.

CAP'N ANSON, considered as a city clerk, is one of the greatest ballplayers in the country.

THE worst enemy of Chicago will not contend that there was any lack of nerve on the part of those alleged peace preservers who did $19,000 worth of unauthorized feeding at the expense of the city during the strike.

CHIEF COLLINS has continued thus far to live up to the advance notices.

AS TO what they will do today in the matter of arranging a peace the envoys might save themselves much trouble and uncertainty by consulting the infallible correspondents.

TOUCHIN' on and appertainin' to the things charged against him, Mr. Ehrhorn may have to answer "guilty" or "not guilty," notwithstanding.

IT rests entirely with the secretive envoys how far the lid will be lifted at Portsmouth.

THEN, again, the High court at Caracas may have decided against the asphalt company on the highly novel and unprecedented ground that the asphalt company is in the wrong.

PUBLICITY has been tried and found to fail utterly as a cure for the mosquito evil.

IN A MINOR KEY.

Generally.

Miss Tyte-Phist—"Is what they call the absent treatment as expensive as the ordinary kind?"

Miss Tartun—"More so—if it's the hay fever that ails you."

Beginning of a Great Career.

Walt Whitman was reading a printed list of the marriage licenses issued in Chicago during the preceding twenty-four hours.

"It's certainly unique," he said, "but obscure. I believe I can do as well as that myself."

Seizing a pen, he began at once to write the poems that have made him famous.

Reopening the Old Controversy.

Upgardson—"Does it pay to be good?"

Atom—"Sure. Look at John D. Rockefeller."

Reasoning It Out.

Teacher (of class in zoology)—"What is the proof that a sponge is a living animal?"

Young Man with the Bad Eye—"A man is a living animal. Many men are sponges. Therefore a sponge is a living animal."

C. W. Z.

LETTER OF MARQUISE DE FONTENOY

Copyright: 1905: By the Marquise de Fontenoy.

SIR Charles Kirkpatrick, the Scotch baronet who sails from Liverpool on Aug. 24 with a British football team, to play a series of matches in the United States, is the chief of a family to which Empress Eugénie claims to be related and which publicly has repudiated her pretensions. The house which can thus afford to spurn the plea for recognition of kinamanship put forward by a former sovereign is that of the Kirkpatricks of Closeburn. The royal patent granting the domain of Closeburn to Yvonne Kirkpatrick, dated 1232, and bearing the signature of King Alexander II. of Scotland, remained in the possession of the family until the middle of the last century, when, owing to the carelessness of drunken servants, the ancient castle was burned to the ground, all the family papers, portraits, and plate being then then consumed. Since then the Kirkpatrick baronets have been in more or less straitened circumstances, but exceedingly proud of their lineage.

All the data relating thereto were fortunately preserved at the Royal College of Heralds at Edinburgh. Thanks to this, the family has been able to disprove the claim of Empress Eugénie's mother, who was a Miss Kirkpatrick, to belong to the Kirkpatricks of Closeburn, and to show that the genealogical tree and ancestral papers which Empress Eugénie's grandfather, United States Consul Kirkpatrick, at Malaga, produced in order to overcome the objections of the noble family of Montijo to the marriage of one of its members to the daughter of a provincial grocer (Kirkpatrick was nothing else) were merely fabrications.

The Montijos are an ancient Spanish house. The origin of the family goes back farther than the institution of nobility in Spain, and among its ancestors are Alfonso Perez de Guzman, that hero of the thirteenth century whose exploits are still recounted by Spanish peasants, as well as Gonsalvo de Cordova, the great general and friend of Columbus.

Mr. Kirkpatrick, the grandfather of Eugénie, was not really a Scotchman, but an Irishman. At any rate, he hailed from the north of Ireland, which he claimed as the land of his birth until acquaintance with some of the local Spanish aristocracy at Malaga filled his head with a mania on the subject of genealogy. He left Ireland, not, as has been alleged by biographers of Empress Eugénie, on account of his devotion to the cause of the Stuarts, but merely for the sake of acting as buyer and a drummer for a number of Belfast and Dublin grocers. It was in this capacity that he came to the United States and established some business connections here which ultimately enabled him, when he established his residence at Malaga, to secure the appointment of an unpaid United States consul there. His chief object of obtaining this consulship was for the purpose of giving him some social prestige in the eyes of the people of the island and for counteracting the social drawbacks of his connection with the grocery trade.

In the course of time he made the acquaintance of Miss Grevigny, whose father was at the head of a thriving grocery business at Bruges, in Belgium. An endeavor has been made by Eugénie's biographers to prove that the Grevigny in question was a member of the Northumberland aristocracy, and a baron. But he was nothing of the kind. For the Grevignys have always been in trade, honest, retail merchants, and several members of the family figure as such among the aldermen of Liege and Bruges. This grocer Grevigny had two daughters, one of them, who married United States Consul Kirkpatrick, and the other, a French officer of the name of Matthew de Lesseps, who through this marriage became the father of Ferdinand de Lesseps, the creator of the Suez canal.

Kirkpatrick, by his marriage with Miss Grevigny, had two daughters, both of them handsome girls. One of them, Henrietta, married Count Francis Cabarrus, brother of that celebrated beauty who played so great a rôle in the latter part of the revolution under the name of Mme. Tallen, and who died as Princess de Chimay. The other, Marie Manuela, a blond beauty, with a magnificent figure, made the conquest of Count de Teba, who, a short time afterward, through the death of his elder brother, became Count of Montijo, and head of the Montijo family. The latter at first showed an invincible objection to the count's marrying the daughter of a mere grocer such as Kirkpatrick, and it was only then that the consul went to England and procured there a genealogical tree and a quantity of family papers proving that he was a scion of the noble house of Kirkpatrick of Closeburn, and that his lineage was quite as illustrious as that of the Montijos. These papers, as stated above, were always alleged by the real Kirkpatricks, that is to say, by the house of which Sir Charles is the head, to be absolute forgeries, and certain it is that neither the name of Consul Kirkpatrick nor any of the people he claimed as his immediate ancestors figures in those pages of "Burke" that are devoted to the Kirkpatricks of Closeburn.

People in this country have no idea of the extent to which the insignia of orders of knighthood play in a rôle in court etiquette. An amusing illustration of this was given the other day at Budapest when the members of the now defunct Tisza cabinet were received in audience by the emperor-king to tender their resignations. They were, of course, all of them, either in evening dress or in uniform, and were on their way up the grand staircase when suddenly one of the principal chamberlains burst upon them horror stricken, calling their attention to the fact that it was contrary to all rules and regulations to wear the grand cordon and stars of the orders when the court happened to be in mourning. Archduke Joseph had recently died.

There was no time or place for the ministers who were in evening dress to remove their grand cordons, which are worn over the waistcoat, and under the coat, so they contented themselves with buttoning the latter across their chest, in such a way as to conceal the ribbon, and unpinned the stars and put them in their pockets. Those who were in uniform and wore the grand cordons over their tunics, of course, found it more easy to remove the ribbons and to pocket them along with the stars. This took place on the grand staircase.

The ministers then reached the top of the stairs and passed through the long series of salons, until they reached the ante-chamber of the monarch. There the grand chamberlain and the grand master of the ceremonies almost had a fit on seeing the ministers without the insignia of their orders, declaring that the latter had to be worn, court mourning or not, by statesmen when received in audience to tender their resignation of cabinet portfolios. Accordingly, the ministers in uniform fished their orders out of their pockets and readorned themselves therewith, while those in evening dress unbuttoned their coats, so as to allow their ribbons to be seen, and repinned the stars on their breasts. They did all this in the most stolid fashion, without cracking a smile, and then were admitted to the presence of their sovereign.

This is merely an example of the importance attached by the laws of etiquette to such matters. Thus, King Edward is most particular and often calls people to account who have neglected to don their decorations at entertainments and functions at which he is present, while it is considered the height of discourtesy for a statesman or an official to neglect to put on a foreign order when the sovereign who has presented it to him happens to visit the court to which the personage thus decorated belongs. The late Prince Bismarck, when chancellor, was visited by the petty sovereigns of Germany whenever they came to Berlin, and he was wont to complain, not only of the valuable time which he was compelled to waste in talking to them but likewise the trouble which they caused in forcing him to hunt up and don the insignia of their respective orders of knighthood before their arrival.

Often Called Down.

"I didn't know Henpeck was ever a jail bird."

"He wasn't."

"Why, he told me he lived in the house of correction."

"That's his name for 'home.'"—Detroit Free Press.

Cause of the Change.

"The water was cold when I came in," said the thin bather, "but it feels warm now. I suppose it's because I've got used to it."

"Huh uh," responded the fat bather. "A Boston girl just went out and a New Orleans girl came in."—Detroit Tribune.

A LINE-O'-TYPE OR TWO.

[Copyright: 1905: By Tribune Company.]

"It was worse than this in the good old days."—Prof. Francis W. Shepardson.

They say that graft was raging in the olden, golden days,
That those I took for models set their feet in crooked ways;
The idols I had cherished have been shattered in the dust—
The chances are Ben Franklin was the agent of the trust;
They say that Peter Faneuil smuggled whisky in a yawl,
And "Freedom's Cradle" soon may be described as "Funnel Hall."

They nod a knowing nod about the ride of Paul Revere,
They intimate his purpose was not altogether clear;
They hint that Patrick Henry whispered low beneath his breath
An understood equivalent for liberty or or death;
They claim that old John Adams' "Sink or swim, or hold or bust!"
Was simply the precursor for the coming shipping trust.

Paul Jones they call a pirate who was reaching for the stuff
And swearing at his luck because he couldn't get enough;
The deeds of Thomas Jefferson they darkly criticise;
The doctrine of Monroe they look upon with doubting eyes;
And, O, they come out openly and say that William Penn
Had such a graft as Pennsylvania will not know again.

Good-by, old days; good-by, old times; I've lost my faith in you.
I cannot sigh for your return as I was wont to do.
No doubt they will inform me ere another day goes by
That it's a lie that Washington could never tell a lie,
And tracing back humanity to Eden and the fall
They'll prove that poor old Adam was the worst one of us all.

W. D. N.

PLAY IN THE OPEN AIR AIDS SUMMER CHARITIES.

More than $600 Is Realized by the Performance of "Midsummer Night's Dream" Given by the Ben Greet Company.

More than $600 was realized last night for THE TRIBUNE Free Ice Fund and Summer hospital and the Daily News Fresh Air Fund from the al fresco performance of "Midsummer Night's Dream" given by the Ben Greet players at the University of Chicago campus. While the little "fairies" of the company—Peasblossom, Mustardseed, Cobweb, and Moth—were passing the hat among the crowd outside the railing, the children of the ghetto and the river wards, for whom the money was intended, slept on doorsteps and housetops after a suffocating day. An audience of nearly 700 persons laughed at the antics of Snout and Bottom and laughed at the "lion's" roars. The play was given under the trees, lighted by the half obscured moon and the lights of waiting automobiles. The entire Ben Greet company gave its services for the occasion.

The sign in the hallway of the Clark street tenement: "Tenants are forbidden from chopping up stair railings and other finishings for firewood" seemed unnecessary yesterday. THE TRIBUNE free ice tickets, however, were at a premium.

The August sun beat down upon stone pavements, lumber yards, and dull brick factory walls. A warm wind blew the dust from streets and railroad tracks through the open windows of the tenements.

Barefooted women, holding limp babies in their arms, sat on the doorsteps hopelessly. The little boys, playing tip cat in the untidy street, played languidly, because the day was hot. All night the mothers and children had slept on the pavements and the stairways. Their eyes were heavy and their bones ached, and the babies had been crying all day for water.

One little fellow, so thin that he seemed to be all eyes, sat in a corner of the alley shoveling the dirt up in a hill. From a damp stairway came the odor of sour beer.

A cucumber huckster, crying his wares, drove lazily along. The "cornet lady," who played "Always in the Way," to the delight of the whole colony of children, to a hand organ accompaniment, was too fagged out to blow a single note.

Suddenly a wave of excitement swept through the weary street. It might have been that a fire engine was coming. If it had been Sunday it might have been an Italian funeral with a band. But it was better than a fire engine or a funeral.

A heavy yellow van of the Knickerbocker Ice company, the moisture rolling from its chilly sides, bumped noisily around the corner. There was a scramble for TRIBUNE free ice tickets. Even the babies that seemed dead to all the world looked up as if something unusual was doing. They seemed to know instinctively that they would have cold milk to drink.

Families were well supplied, as during the comparatively cool weather tickets had been saved for the first hot day.

Jane's Superstition.

"Jane has another of her dreadful toothaches."

"Why doesn't Jane have the tooth out?"

"Jane wants to save it."

"Why?"

"Because she believes in odd numbers. If she lost this tooth she would only have two left."—Cleveland Plain Dealer.

His Sage Counsel.

"I been thinkin' 'bout gittin' married," said a member of his flock to Brother Williams. "You reckon I could git a marriage license fer a dozen watermelons?"

"I reckon you could," replied Brother Williams. "But my wholesome advice ter you is to eat de watermelons!"—Atlanta Constitution.

Hard Luck's Limit.

"How's times drumming life insurance?"

"Tough. But my brother writes me that he has an even harder job."

"How can that be?"

"He's trying to sell suede gloves in Norway."—Pittsburg Post.

Encouraging.

Patient—"What do you think about my eye, doctor?"

Doctor (replacing the bandage)—"O, your eye will come out all right in a week or two."—Judge.

Sweet Solitude.

She—"And do you really love me for myself alone?"

He—"Sure. That's why I don't want your mother to live with us after we are married."—Somerville Journal.

GOVERNMENT CONTROL HOLDS HOPE FOR THE FEVER STRICKEN DISTRICT.

Richard Weightman Says Surgeon General Wyman's Experience on Texas Frontier and Prospect of More Sane Quarantine Regulations Should Comfort New Orleans.

BY RICHARD WEIGHTMAN.

Washington, D. C., Aug. 9.—[Special.]—As I have always insisted, the worst of yellow fever is the insensate terror it inspires—the shotgun quarantine, the temporary suspension of humanity and civilization. The disease itself is by no means necessarily dangerous to the individual patient who has himself properly cared for. The mortuary figures now given out from New Orleans are misleading, for the simple reason that a great many of the local physicians will not report to the health authorities, and hundreds of the population, such as the Sicilians, will not report to the doctors themselves. Thus, whereas all the deaths are known, a large proportion of the cases of illness, even when they result in death, do not come to light.

The Sicilians in New Orleans have always been intractable. As far back as 1878, when the greatest of all epidemics was raging, they would not submit to domiciliary visitation and treatment, finally moving out of town almost in a body and camping on Metairie ridge, near Pontchartrain, where the health officers could not pester them with sulphur and carbolic acid, and where they died in great numbers to their entire satisfaction.

Many Races Ignore the Laws.

There are others like them, though perhaps in a less abominable manifestation—Chinese, Syrians, Malays, and the riff raff of the Mediterranean shores, who are really descendants of the old Greek-Phœnician hybrids who ravaged those coasts long centuries ago and have cursed them ever since. These people, with the Sicilians easily first, object to our civilization, our methods, and our laws. As far as possible, and that is sometimes very far, they live their own lives, make their own regulations, erect their own standards, and cherish their imported ideals.

If one wrongs another the victim or his family will attend to the matter of retaliation. Even on his death bed the assassinated Sicilian refuses to aid the police. In 1890 a gang chosen by the Mafia society for the purpose waylaid and cruelly shot to death the chief of police of New Orleans simply because he was endeavoring to make good citizens of them.

They have always been so. They are so today, and I may say, incidentally, that these are specimens of the human refuse our good friends of southern Europe are kindly endeavoring to dump on this country in the name of immigration. But it is easy to understand the difficulty encountered by our authorities, either in preventing crime or in circumscribing infectious diseases, when they have to deal with such resolute and organized outlaws.

Says Authorities Delayed Too Long.

Of course, as is now notorious, the authorities in New Orleans might have done much better than they did, for the yellow fever appeared there in May, and at least two thoroughly identified deaths occurred, though nothing was said of it, and apparently no methods of prevention resorted to until July 13. If there be anything in the mosquito theory, it should have been demonstrated in May. Instead of that, the mosquitoes were left free for more than forty days to do their evil work. And now we have the spectacle of the local officials practically confessing their inability to deal with the situation and imploring the general government to relieve them of a dilemma which baffles and confutes them.

Whether Surgeon General Wyman and his corps, backed by the authority of the United States and provided with an abundant treasury, will succeed where the local men have notoriously failed remains to be seen. September is the telltale month in that latitude, and not until we have its record before us will it be possible to reach even a conjecture that is satisfactory or safe. There is reason to believe that national control of the situation will have one great result for good. It will at least reduce to something like sanity and Christian mercy the system of shotgun quarantine with which Louisiana and her immediate neighbors are now afflicted.

Government Will Improve Quarantine.

If it be true, as urged by Gov. Vardaman and others, that the bristling cordons now strangling commerce and civilization in at least three states were inspired in the first place by distrust of the New Orleans health authorities, no doubt a material amelioration of these asperities will be effected by the substitution of the marine hospital authorities and the inauguration of a system in which the whole country will repose implicit confidence. It may be too late to arrest this particular epidemic, which was suffered to achieve a tremendous headway at the outset.

Surgeon General Wyman had just that experience, a year or so ago, on the Mexican frontier in Texas, when he was called in after the contagration had taken full possession of the field. Nevertheless, with the installation of a rational system of quarantine, and the educational effect of intelligent harmony in treatment and perfect candor with the public, all the worst and most demoralizing concomitants of a yellow fever epidemic should be eliminated speedily. Completely divested of the superstitions and the attendant cruelties that have hitherto gone hand in hand with it, yellow fever will resume its pristine place in the list of human ailments and cease to figure as a dreadful and devastating mystery.

Science Doesn't "Stamp Out" Disease.

I have never understood the fondness of doctors for "stamping out" this particular malady. Looking back over more than half a century of "medical progress," I fail to identify one disease which science has "stamped out." Year after year I see our ancient enemies—consumption, typhoid, measles, influenza, dysentery, scarlet fever—the whole pestiferous array—doing steady business at the old stand. Nobody has "stamped out" any of them, to say nothing of toothache, colic, Bright's disease, shingles, mumps, or anything else. Why, then, yellow fever? Why not treat it as other maladies are treated, and cease this foolish outcry?

But all is not gloom and suffering. There is still a sunbeam stabbing its glad pathway through the clouds. Secretary Shaw emerges from the muck of tollsome statesmanship to sing to us of prophylactics, for one precious moment he lays aside all thought of deficit and surplus, banishes the shadow of the Chinese boycott, and even scorns the horoscope of 1908, so that he may wave yellow fever from the surface of the earth with one Podsnapian gesture.

Shaw and Turpentine Theory.

Mosquitoes are the cause and vehicle of yellow fever, says Secretary Shaw. Turpentine is death to mosquitoes. Not only that, but sudden, sure, and permanent extinction. Then, he adds, as the only logical corollary from this unanswerable postulate, then let us go largely into turpentine. The treasury is aflow for all purposes of cornering turpentine, resin, and all the rest of it.

Get all you want and then burn it—along with the purchase money, of course—and all will be forgiven. Happy thought! Why has it never occurred to any one before. I give it up.

Alarm Clocks on Gravestones.

[From the American Inventor.]

The Indians of Pala, in the foothills of the coast range in the southern part of the state of California, were converted to the Catholic faith by the Jesuit fathers, who founded a mission among them. Though some superstitions prevail, their belief in the resurrection is strong.

Believing that the dead must remain for some time in the grave they observe exactly the hour at which the spirit departs, and the rude wooden cross over each grave in the cemetery states the exact hour, minute, and day on which the person died. Suspended from the arms of one of the crosses is an alarm clock, with the hands set at 6:57. The alarm at the back of the clock has been set at the same moment. The person who placed the clock there believes that at the proper moment the alarm will sound and will awaken the sleeping spirit. Another alarm clock that once hung from the cross above it has fallen down and now lies in a damaged condition on the ground. Bottles, lamps, pitchers, and other pieces of crockery and glassware are also seen on the graves. The cemetery is at Agua Caliente, or Warm Spring.

No Joke About This.

"See here," said the client, "you've charged me so much for handling this suit that I'll have to put a mortgage on my farm. Can't you help me out a little?"

"Yes, I guess I can," replied the enterprising lawyer. "Tell you what I'll do. I'll draw up the mortgage at half rates."—Houston Post.

In New York.

"I'm afraid I ain't really in society, after all," moaned the multi-millionaire.

"Why not?"

"Nobody has attempted to blackmail me yet."—Louisville Courier-Journal.

Trouble.

Church—"Half the trouble in this world comes from men lying."

Gotham—"Yes; and the other half comes from them telling the truth."—Yonkers Statesman.

ITS USEFULNESS ENDED.

Customer—"Waiter, this steak is like leather. Take it away."
Waiter—"Can't change it now, sir, you've bent it."—The Tatler.

MAYOR ADVOCATES BOULEVARD LINK

Dunne Would Connect North and South Side Systems Soon as Possible.

PLEDGES HIS ACTIVE AID.

Executive Also Favors the Plan for the Widening of Halsted Street.

Mayor Dunne came out strongly yesterday in favor of promptly prosecuting the work of connecting the north and south side systems of boulevard. He said it was an improvement in which not only the residents of those two sections of the city were interested but those on the west side who made use of the boulevards. It was a project, he declared, which has his entire sympathy and will have his active support.

"The plan is one in which I have taken much interest," he said soon after he had reached his office from the train which brought him from the east. "It is an improvement which is much needed and which will be of benefit not only to the people who use the boulevards but to the business interests of the city as well. Its benefits do not stop with the north and west sides, but would be further reaching. The resident of the west side who is benefited by the boulevard system now would be more benefited if that system was made complete so that free access to every part of the city would be possible by means of these drives.

Interested in the Assessment.

"Before I went away I sent for a description of the extent of the assessment which it is intended to levy in order to do the work contemplated. I also had a couple of talks with Mr. Burnham, who was interested himself in the movement, and under whose supervision the plans for it have been drawn.

"It has seemed to me the important thing in connection with the improvement proposal is the mapping out of the territory over which the assessment is to be spread. If this is not properly done there is danger that the project may fail.

"It is not a specially difficult task, however. The line between the property which will be benefited and should pay its share and the property which will not be benefited and should be exempt is not difficult to draw. What is important is that it is rightly drawn."

Favors Widening Halsted Street.

The mayor also had something to say of the plan to widen Halsted street and said he hoped also to see that worked out.

"The benefit of a main business street on the west side to that section of the city would be great," he said. "It is what the west side always has needed and the lack of which has retarded its material prosperity. Halsted street naturally is the backbone of the west side. It reaches from the lake to the county line and should be a great thoroughfare.

"Its narrowness, however, has kept it back. It has repulsed the prosperity which would come to it and the streets near it by inability to care for the business. Made of a proper width the entire west side would be helped and the plan to improve it is one which should be carried out."

FLEES AFTER FATAL ACCIDENT.

Indiana Avenue Car Speeds Away Before Police Arrive—Railway Policeman Killed by Train.

After colliding with a wagon and killing a four year old boy, the crew of an Indiana avenue car left before the police arrived. The collision occurred near Twenty-fourth street. The boy, Becker, 2338 Cottage Grove avenue, was crushed to death.

While talking with several workingmen August Blakk, 216 North Curtis street, a special policeman employed by the Chicago and Northwestern railroad company, was struck by a west bound passenger train at Curtis street and instantly killed.

Alexander King, 30 years old, a carpenter, 918 Seventy-sixth street, was killed in the afternoon by a fall from the girders of a storage building in course of erection by Armour & Co. at Thirty-second and Benson streets.

Oldest Resident of State Is Dead.

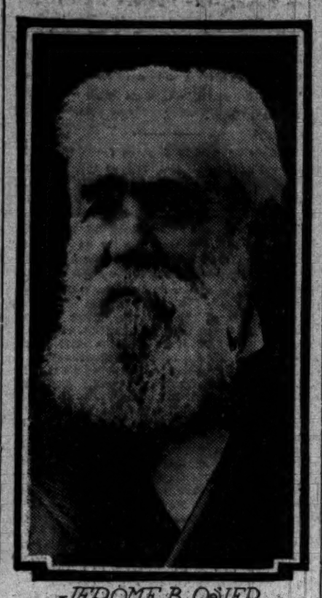

JEROME B. OSIER

Jerome B. Osier died at his residence in Chicago yesterday, 105 years old. It is believed he was the oldest resident of Illinois. He came to Chicago as master of a lake schooner in 1832.

MISS ALICE REVELL TO WED MR. FRANK JUDD OF SAGINAW.

Engagement Announced from Green Lake—Miss Mona Richards Betrothed to Mr. William Crawford of Texas.

The engagement is announced of Miss Alice Revell to Mr. Frank Rogers Judd of Saginaw, Mich. The young woman, who is a sister of Mr. Alexander H. Revell, is at present visiting Mrs. Revell at her Green Lake summer home. In a few days Mr. Judd will join the party and remain several weeks.

Mr. and Mrs. Harry S. Richards, 5454 Greenwood avenue, announce the engagement of their daughter, Miss Mona Richards, to Mr. William Wilberforce Crawford of El Paso, Tex. The wedding will take place early in September.

The Hull House Woman's Club chorus has chartered the Eastland to take it and several hundred friends to South Haven, Mich., on Monday. The boat will start at 9 o'clock in the morning, and will return the same day. A special program has been arranged to amuse the guests, consisting of singing, cards, dancing, and vaudeville.

Mrs. Walter Peck is entertaining Mrs. William R. Page and Miss Ethel Page at her home in Oconomowoc.

Mrs. Frederick K. Tracy, 545 West Jackson boulevard, left Tuesday for Boston. She will also visit New London, Conn., before returning early in September.

Mr. and Mrs. Frank A. Devlin and the Misses Helen and Marie Devlin, 4044 Ellis avenue, are at Saratoga Springs.

Miss M. Loretta Cantwell, daughter of Thomas A. Cantwell, was married to A. C. Tisdelle of the Virginia hotel yesterday morning in St. Jarlath's Roman Catholic church, the ceremony being performed at 9 o'clock by the Rev. Father Bennett.

Lake Superior and Georgian Bay.

There is no more beautiful summer resort region in the world. Magnificent trout streams, unexcelled deepwater fishing, good hotels and boarding houses, magnificent climate, virgin woods of spruce and pine and freedom from Hay Fever. Best reached via the Chicago & Northwestern Ry. and steamer lines via Duluth, Superior, Hancock, Houghton, Marquette, Munising, and Sault Ste. Marie. Send 2c stamp for special summer folder. Ticket offices 212 Clark St. and Wells St. Sta. (Tel. Cent. 721.)

DIES, 105 YEARS OF AGE.

JEROME B. OSIER, OLDEST ILLINOISAN, SUCCUMBS.

Lake Captain, Who Was Born in 1800 and Came to Chicago in 1832, Yields—Too Young to Fight in the War of 1812, He Was Not Too Old to Enlist in Federal Forces in the Rebellion — Interesting Sketch of His Life.

Capt. Jerome B. Osier, believed to be the oldest resident of Illinois, died at his house, 101 Evergreen avenue, Tuesday evening, twelve days before the one hundred and fifth anniversary of his birth. He was active until a year ago, and was an aggressive life insurance agent until his final illness confined him to his house.

For 32 years he had lived at the same place on what is now the northwest side of the city. It was the prairie beyond the stir of the frontier trading post when he first entered the Chicago river on a lake schooner in 1832.

Mr. Osier was born in Erie, Pa., Aug. 20, 1800, and until the day of his death he never tired of describing the scenes of the war of 1812. He knew them well because his father, who was of Scotch descent, had fought in Admiral Perry's squadron in the battle of Lake Erie.

Master of Biggest Schooner.

Following his father as a sailor on the lakes, Mr. Osier had become a master of a small schooner before he made his first voyage to Chicago. The ship was welcomed as the largest craft that the new port had seen and made a sensation. Seeing great possibilities in the trading post, Mr. Osier decided to make it his headquarters.

Although he had been too young to enlist in the army in the war of 1812, Mr. Osier did not consider himself too old, at 61 years, to join the federal forces in the war of the rebellion. He enlisted in the navy and was assigned to the Mississippi river service. Under Admiral Porter, on whose ship he was an ensign, he took part in the river battles between New Orleans and Vicksburg. On the return of peace he came back to Chicago and soon became a life insurance agent.

As he saw the new world of the nineteenth century unfold before him, Capt. Osier became intensely interested in the future. He saw the steamers take the place of the sailing crafts and the locomotive supplant the horseback courier and the stage coach, and it was one of the hopes of his life that he might travel in a flying ship before he died, having watched the trading post of 1832 expand to a village, then to a city, and to a metropolis, he was the most hopeful for the future of the municipality.

Married When 60 Years Old.

When he was 60 years of age Mr. Osier was married for the first time. His wife died some years later and he was married again, his wife, 64 years of age, surviving him. There are no children. Mrs. Mary Bennett, his only sister, in her seventieth year, lives in Buffalo.

The funeral will take place from the residence at 1 p. m. tomorrow. The burial will be at Rosehill.

CHIMES PEAL, RESIDENTS RUN TO SAVE BODY FROM GHOULS.

Garden City, Startled by Bells, Believes Attempt Made to Steal A. T. Stewart's Coffin, but Is Is Electrician at Work.

New York, Aug. 9.—[Special.]—Summer residents of Garden City were enjoying their first nap last night when they suddenly were awakened by a violent ringing of the cathedral chimes. Men and women scantily clad armed themselves and streaked across lots to the cathedral, as it was thought that an attempt was being made to steal the body of A. T. Stewart.

Some years ago ghouls tried to steal the body of Mr. Stewart, and when it was placed beside that of Mrs. Stewart in the crypt of the cathedral electrical connection was made between the belfry and the crypt.

Six feet of solid masonry was placed upon the iron and steel box within which are the coffins of Mr. and Mrs. Stewart. As an extra precaution electric wires were attached to the large chimes in the cathedral tower, and these also were connected in such a manner with the slab and coffins that in case ghouls attempted to molest them an alarm at once would be sounded.

While the startled folks were preparing for attack, the big doors opened and out stepped Norman Gardiner, an electrician, who some time ago was requested by officers of the diocese to electrically connect the chimes with the big organ. Mr. Gardiner is busy all day and selected night for doing the work. When he explained, the excited populace was much relieved and went back to bed.

MAYOR MAY CALL SPECIAL SESSION.

Dunne and His Advisers Renew Their Activity in Traction Matters.

BANKERS TO TAKE HAND.

Real Owners of the Street Railways Plan to Deal Direct with the City.

If the promises of yesterday are fulfilled the people interested in the traction question, both those representing the city and those who speak for the street car companies, will have to cut short their vacations this year. There even is promise of special council meetings, which will bring the absent aldermen back to the city, but this depends largely on what the mayor and his advisers may be able to accomplish in the meantime and what the committee on local transportation may do. If they are able to cut out any work for the council before the fixed time of its meeting it will be called.

Word came to Chicago from New York that the banking interests there, which are back of the Union Traction and Chicago City companies, were moving toward taking into their own hands the negotiations with the city, looking toward the transfer of the properties to the municipality. Formerly the dealings have been through the officials of the companies here, but now the owners themselves are to take up the matter and deal directly with the city.

Banking Interests Will Act.

The first announced result of the meeting in J. Pierpont Morgan's office on Tuesday—which, by the way, was the first time Mr. Morgan himself has directly mixed in the vexed questions of franchise extension and municipal ownership—was the announcement that a conference will be sought for next Monday between the city and these banking interests which really own the roads. At this meeting negotiations looking toward a sale, transfer, or lease of the traction properties to the municipality could be begun.

At this conference there could be a general going over of the situation, a statement by the city's representatives as to what they want, and by the bankers as to what they are willing to give. Being the real owners of the properties, the latter could speak with authority. In former conferences between the aldermen and the traction officials, especially those for the Union Traction company, the latter always have raised the cry they were not authorized to speak for the interests they had in their charge, they only could deal on general lines.

Will Push the "240 Mile" Plan.

If such a conference is had it will of necessity postpone any definite action by the local transportation committee which meets next Tuesday. It is the plan of Mayor Dunne to proceed with his "240 mile" system irrespective of whether the traction companies have any direct offer to make to the city or not.

MODERN NOVELS WILL LAST.

Some as Good as Eliot and Thackeray Could Write, Says Prof. Shailer Mathews.

The literature of the present day includes some modern novels that will live as long as the works of George Eliot or Thackeray, believes Prof. Shailer Mathews of the University of Chicago, dean of the divinity school.

"I do not know whether we have any George Eliots or Thackerays in our midst at the present time," he declared before a gathering of students, "but there is much creditable work being done, and I firmly believe many of the modern novels now being turned out will be lasting.

"We have made a great improvement along literary lines in the last fifteen years, and the literature turned out in the last five years has been the best we have produced in a long time."

Westerners Register in Paris.

[BY CABLE TO THE CHICAGO TRIBUNE.]

[Copyright: 1905: By the New York Herald.]

PARIS, Aug. 9.—The following Americans from the middle western states registered in Paris today:

CHICAGO—Mr. and Mrs. George Lytton.

PEORIA—Mrs. Sarah Wolner, son, and daughter.

$25 for Rock Island Round Trip Ticket
August 12 to 14, inclusive.
Return Limit (by extension) September 25.
Good on All Trains.
($30 Round Trip Every Day Until September 30.)

COLORADO

Only Line With Three Daily Through Trains.

*COLORADO FAST MAIL 8:35 a. m. — Quickest of all trains to Denver and Colorado Springs leaving Chicago in the morning.

*ROCKY MTN. LIMITED 5:45 p. m. — Buffet-Smoker, Observation Sleeper, Electric-Lighted Chair Car—De Luxe Service.

COLORADO EXPRESS 10:00 p. m. — Carries daily Tourist Sleeper to Colorado Springs—Standard Sleepers also, of course.

*These two are but one night on the road.

Rock Island Trains leave from LaSalle Station—only depot on the elevated loop—most conveniently arranged and least crowded of any in the city.

Go via Omaha or via Kansas City—return via Omaha, Kansas City or St. Louis, as you please.

Rock Island System

Drop in at our City Office and get an 80-page illustrated Colorado booklet containing list of 250 hotels and boarding houses. . . . .

91 Adams Street
A. B. SCHMIDT, Gen. Agt. Pass. Dept.

SOZODONT TOOTH POWDER

positively beneficial, deliciously fragrant, gives perfect satisfaction. Ask your dentist.

ADVERTISE IN THE TRIBUNE.

FURS:

Compare Our Prices, Qualities and Workmanship Before Concluding Purchases.

Select Now: Storage Free: Pay in Autumn:

JOHN T. SHAYNE & CO.
187 and 189 STATE STREET.

GAS Is Best
For LIGHTING
For HEATING
For COOKING
For POWER

This is not THEORY, it's *Fact*—and we have the PROOF. Science and Invention have made it so. *Gas* used in modern appliances is Economical, Convenient, Safe and *Cheap*—it saves Time, and does away with Worry, Bother and Trouble. Call us up and ask for the EVIDENCE. Let us SHOW you.

The Peoples Gas Light and Coke Company,
Telephone Central 1076. Michigan Avenue & Adams Street.

That Kansas City Trip

Will be made to your complete satisfaction if you take the Burlington's Eli. Leaves Chicago Union Station at 6.10 p. m., daily, arriving Kansas City at 8.00 next morning.

The Eli is an electric-lighted flyer that carries nothing but comfortable and modern equipment, including the finest dining cars.

Let us have the pleasure of your company next time you go to Kansas City or beyond.

Burlington Route

Tickets, 211 Clark Street, Chicago. 'Phone, Central 3117. F. E. BELL, City Passenger Agent. 1441

ADVERTISE IN THE TRIBUNE.

Biliousness

"I have used your valuable Cascarets and find them perfect. Couldn't do without them. I have used them for some time for indigestion and biliousness and am now completely cured. Recommend them to everyone. Once tried, you will never be without them in the family."
Edward A. Marx, Albany, N. Y.

Best for The Bowels
Cascarets
CANDY CATHARTIC
THEY WORK WHILE YOU SLEEP

Pleasant. Palatable. Potent. Taste Good. Do Good. Never Sicken, Weaken or Gripe. 10c, 25c, 50c. Never sold in bulk. The genuine tablet stamped C C C. Guaranteed to cure or your money back.
Sterling Remedy Co., Chicago or N. Y. 602
ANNUAL SALE, TEN MILLION BOXES

WANTED

GLEN ELLYN TRIBUNE HOSPITAL COULD MAKE USE OF SEVERAL LIGHT SKIFFS, BABY CARRIAGES, CROQUET SETS, TENNIS RACQUETS, ETC.

ADDRESS
EDITOR ICE FUND,
TRIBUNE OFFICE.

FURS

Remodeled and Repaired during the summer months at greatly reduced prices.

F. N. Matthews & Co.
Republic Building.
50 Adams St., Cor. State.
Telephone Harrison 223.

Keeley Cure FOR DRUNKENNESS
DRUG USING
Chicago Office: 269 DEARBORN ST SUITE 400
Tel. Harrison 2348
KEELEY INST DWIGHT, ILL.
Correspondence STRICTLY CONFIDENTIAL.

NATIONALS TAKE THIRD OF SERIES

New York Beaten in a Game Marked by an Unusual Play —Score Seven to Two.

MALONEY'S ODD TALLY.

Registers at the Plate by Sliding Under Slagle, Who Is Touched Out.

Frank Selee, who has gained strength rapidly since he laid down the reins of management, was out yesterday to watch the team he built up defeat the New Yorkers in the third game of their visit here and, although he sat in a box instead of in his accustomed place at the helm, he proved a strong mascot. The score was 7 to 2, but until the end of the seventh inning it was anybody's bout.

That seventh was a tense and glorious affair. When it began Chicago led, 3 to 1. The visitors filled up the bases in their half before a man was dead. Things looked blue, but Wicker pitched himself out of that cavern with the loss of only half of Chicago's lead. In the pinch McGraw sent Bowerman to bat in Ames' place to pull his men into the lead if possible, but failed. Then McGinnity was put on the slab, and the Fourth Nationals gave him a merry reception, putting the game beyond reach in a trice.

Scores on Out at Plate.

In that merry session something happened which, as far as known, never happened before in baseball and probably never will again. It was nothing less than the feat of scoring a run on an out at the plate. It was by long odds the feature of the day. Wicker started Chicago's half with a single off the "Iron Man." Slagle drew a pass and Maloney beat out a bunt, filling the sacks with none out. Manager Chance, who had made only three singles already, whipped a long fly to right. Strang made a desperate run for it and Wicker and Slagle stuck to their bases to advance on the catch, if made, but Maloney ran close to second base. Strang could not get to the ball and a merry chase started. Wicker trotted home and Slagle and Maloney began a sixty yard dash from second, with Jimmy in the lead not more than one step all the way.

Unprecedented Situation.

Around third base into the stretch they came still not a yard apart. Fast work by Strang and Dahlen shot the ball to Bresnahan, who put it on Slagle just as he slid home, and, at almost the same instant, Maloney slid under Slagle in safety. It was done so quickly that Bresnahan could not have touched both men had he been able to think fast enough. But the play was so unique that both teams swarmed around O'Day eager for the decision. New York claimed both men were out, while Chicago wanted both called safe. But "Hank" was not confessed, although he never saw a play like it before. He correctly called Slagle out and Maloney safe.

Chicago's hospital list was increased by the pop bottle nuisance, and the left field bleachers have themselves to blame for putting McCarthy out of the game at a time when he is needed badly. Chasing Dahlen's high foul in the second inning, Jack turned his ankle on a carelessly thrown pop bottle and had to be helped from the field. That necessitated swinging Slagle and Maloney around and sending Kling from the mask row to right field, O'Neil donning the wind-pad. But the accident did not discourage the locals, who played all the harder to hold their slight lead.

Ames' Wildness Is Fatal.

Ames' lack of control lost him the game. He issued four passes in his term on the slab, and three of them scored. Slagle opened the first with a walk, scurried to third on Chance's single, after Maloney had fanned, and scored on McCarthy's fly.

New York tied up the game in the second on a couple of mistakes by O'Neil. With two out Gilbert singled, stole second, kept on to third because O'Neil threw to center field, and came home because O'Neil failed to stop the return throw, and nobody backed him up. The locals took the lead again in their half. Ames gave Hofman a pass, Casey sacrificed "Solly" to second, and Kling scored him with a single. Again in the fourth Hofman led off with a walk, stole second, and scored on Wicker's single.

Crisis in the Seventh.

The way Wicker had the Giants breaking their backs, that lead of two looked big enough until the seventh. Then Dahlen and Devlin opened up on Bob with singles. Gilbert bunted and Wicker's throw pulled Chance off the base, filling the corners with none out. Bresnahan's fly scored Dahlen, but when Bowerman tried to put over two more runs with a single, Tinker cut off the hit and nailed Devlin at the plate. Strang was passed, but Slagle gathered in Donlin's mighty loft after a hard run. That saved the day, but the locals took warning from the scare and banged home three runs in their half before McGinnity could get set. Merkle muff contributed the final run in the eighth.

Some great fielding by "Solly" Hofman cut off at least three hits in the eighth and ninth innings and kept New York from having another chance to break up the game. Score:

NEW YORK.

	AB	R	BH	TB	PB	SH	SB	PO	A	E
Strang, rf	4	0	1	1	0	0	0	2	0	0
Donlin, cf	4	0	1	1	0	0	0	2	1	0
McGann, 1b	4	0	1	1	0	0	0	11	0	0
Merkle, lf	4	0	1	1	0	0	0	1	0	0
Dahlen, ss	4	0	1	1	1	0	0	1	2	0
Devlin, 3b	4	0	1	1	0	0	0	1	2	0
Gilbert, 2b	4	0	0	0	0	0	0	2	1	0
Bresnahan, c	4	0	0	0	0	0	0	6	1	0
Ames, p	2	0	0	0	0	0	0	0	2	0
*Bowerman	1	0	0	0	0	0	0	0	0	0
McGinnity, p	1	0	0	0	0	0	0	0	1	0
Totals	32	2	6	6	1	1	0	24	10	1

*Batted for Ames in seventh.

CHICAGO.

	AB	R	BH	TB	BB	SH	SB	PO	A	E
Slagle, cf	4	1	1	1	0	0	0	2	0	0
Maloney, rf	4	1	1	1	0	0	0	1	0	0
Chance, 1b	4	0	0	0	0	0	0	9	1	0
McCarthy, lf	3	0	0	0	0	0	0	2	0	0
O'Neill, c	3	0	0	0	0	0	0	5	0	2
Tinker, ss	4	0	0	0	0	0	0	4	6	0
Hofman, 2b	3	0	1	1	0	0	0	2	3	0
Casey, 3b	3	0	0	0	0	0	0	2	0	0
Kling, c	3	1	1	2	0	0	0	4	0	0
Wicker, p	4	1	1	2	0	0	0	0	2	1
Totals	39	7	5	8	0	0	0	27	10	4

New York	0	1	0	0	0	0	1	0	0—2
Chicago	0	1	0	0	0	0	0	1	1—7

Two-base hit—Chance. Struck out—By Ames, Maloney, Casey [2]; by McGinnity, Tinker, Wicker [2]; by Wicker, 7; by McGinnity, 2. Bases on balls—Off Ames, 4; off McGinnity, 1; off Wicker, 3. Double plays—Ames-Dahlen-McGann; Wicker-Tinker-Chance. Left on bases—Chicago, 8; New York, 7. Time—2:15:30 4-5. Umpire—O'Day. Attendance—6,500.

Notes of the Fourth Nationals' Game.

New York again today, winding up the series.

All three catchers were off their feed. Not a man who tried to steal on either side was thrown out.

Tinker and Hofman attended to seventeen chances between them, while Casey did not get a chance at third.

O'Day severely warned Bresnahan instead of calling him out for the latter's foul strike by stepping out of his box to swing at a curve in the second inning. There is one rule which has become almost a dead letter.

Leave of Absence Manager Selee held quite a reception in the grand stand before and after the game, every one of the players congratulating him on getting out again. It was his first appearance at the park in six weeks. He reported himself much benefited by his rest, but longs for an inactivity. He is planning to leave for Colorado Springs on Saturday or Monday.

Yesterday's game brings Chicago to the season's record for eight and a half innings. It stretched out over two hours and a quarter. Only three pitchers were used, an hour was required to finish the first three innings. At that rate it will require calling all four starters pretty soon. Seven innings ordinarily fill two hours, but the last round and a half went off faster.

To save fielders from further injury it might be a good investment for President Hart to station a life-saver corps at the gates. From the grounds any person who throws a pop bottle out of the stands. There is no excuse for it. Yesterday's accident, Sunday's at Detroit, which the people who threw the bottles want to see win. Throw out the bottle throwers.

Solly Hofman robbed Dahlen of a hit in the eighth by a seemingly impossible catch of a low fly in the ninth he tore across and caught Gilbert's bullet liner. Then he sped to get Devlin's wicked drive second and cut off a hit from Bresnahan's bat. In the seventh Hofman just missed saving all that. Bowerman's fly to left Dahlen's wicked back of second base and tossed it to Tinker only an instant too late to force Dahlen.

STANDING OF THE CLUBS.

AMERICAN LEAGUE.	W.	L.	Pct.
Philadelphia	54	38	.587
CHICAGO	51	38	.573
Cleveland	54	41	.568
New York	46	41	.529
Boston	46	43	.517
Detroit	45	49	.479
Washington	37	56	.398
St. Louis	33	60	.355

AMERICAN ASSN.	W.	L.	Pct.
Columbus	71	56	.664
Milwaukee	68	61	.617
Minneapolis	68	67	.522
Louisville	65	52	.514
Indianapolis	59	54	.491
St. Paul	51	64	.426
Toledo	56	67	.350
Kansas City	52	70	.314

CENTRAL LEAGUE.	W.	L.	Pct.
Wheeling	62	41	.602
Evansville	58	44	.569
So. Bend	56	46	.549
Grand Rapids	53	47	.530
Dayton	52	50	.510
Springfield	47	53	.470
Canton	43	58	.426
Terre Haute	35	67	.343

NATIONAL LEAGUE.	W.	L.	Pct.
New York	70	30	.700
Pittsburg	63	37	.630
Philadelphia	58	42	.580
CHICAGO	59	43	.578
Cincinnati	53	49	.520
St. Louis	43	65	.398
Boston	33	71	.317
Brooklyn	30	68	.306

THREE EYE LEAGUE.	W.	L.	Pct.
Dubuque	47	35	.573
Rock Island	47	37	.560
Decatur	45	41	.525
Springfield	42	42	.500
Davenport	42	42	.500
Bloomington	43	43	.500
C. Rapids	39	47	.453
Peoria	32	50	.390

WESTERN LEAGUE.	W.	L.	Pct.
Des Moines	62	39	.640
Denver	59	42	.584
Sioux City	60	42	.543
Omaha	44	44	.502
Pueblo	36	58	.383
St. Joseph	29	65	.309

Yesterday's Results.

NATIONAL LEAGUE.

Chicago, 7; New York, 2.
Brooklyn, 8; St. Louis, 4 [ten innings].
Boston, 5; Pittsburg, 3.
Cincinnati, 8; Philadelphia, 3.

AMERICAN LEAGUE.

St. Louis, 12; Washington, 4.

AMERICAN ASSOCIATION.

Columbus, 8; Kansas City, 3.
Indianapolis, 2; St. Paul, 2 [first game].
Indianapolis, 3; St. Paul, 2 [second game].
Milwaukee, 17; Toledo, 12 [ten innings].

THREE EYES LEAGUE.

Decatur, 7; Rock Island, 11.
Cedar Rapids, 5; Peoria, 4 [first game].
Peoria, 11; Cedar Rapids, 0 [ten innings].
Dubuque, 2; Springfield, 0.
Bloomington, 13; Davenport, 6.

CENTRAL LEAGUE.

Canton, 4; Terre Haute, 2.
Evansville, 4; Springfield, 3.
Dayton, 3; Grand Rapids, 0.
South Bend, 4; Wheeling, 0.

WESTERN LEAGUE.

Denver, 3; Omaha, 1.
Pueblo, 10; St. Joseph, 7.
Des Moines, 3; Sioux City, 1.

IOWA LEAGUE.

Burlington, 6; Boone, 3.
Keokuk, 5; Fort Dodge, 1.
Ottumwa, 5; Waterloo, 4.
Oskaloosa, 3; Marshalltown, 2.

SOUTHERN LEAGUE.

Nashville, 7; Birmingham, 5.
Atlanta, 8; Montgomery, 2.
New Orleans, 4; Little Rock, 6.

NORTHERN LEAGUE.

Duluth, 9; Grand Forks, 0 [forfeited].
Duluth, 3; Grand Forks, 6 [second game].
Fargo, 5; Superior, 1.

K. I. I. LEAGUE.

Paducah, 6; Cairo, 3 [first game].
Paducah, 4; Cairo, 3 [second game].
Vincennes, 5; Princeton, 3.

SOO LEAGUE.

Lake Linden, 6; Calumet, 4.
Lake Linden, 13; Soo, 1.
Calumet, 3; Hancock, 0.

Games Today.

NATIONAL LEAGUE.

New York at Chicago.
Boston at Pittsburg.
Brooklyn at St. Louis.
Philadelphia at Cincinnati.

AMERICAN LEAGUE.

Chicago at New York.
St. Louis at Washington.
Cleveland at Philadelphia.
Detroit at Boston.

PHILADELPHIA EASY FOR REDS.

Cincinnati Again Defeats the Quakers —Boston Trims the Pirates, 5 to 3.

Cincinnati, O., Aug. 9.—A base on balls, a wild throw, three singles, and Titus' fumble gave Cincinnati four runs and the game in the third inning. Cheek's two passes, his only gifts of the game, assisted the Philadelphias to their first two runs. The visitors had two men thrown out at the plate. Score:

Cincinnati.	R	H	P	A	E	Philadelphia.	R	H	P	A	E
Huggins, 2b	1	1	1	6	0	Thomas, cf	1	1	3	1	0
Barry, 1b	2	2	9	0	0	Gleason, 2b	0	1	2	1	0
Keller, rf	0	1	2	0	0	Titus, rf	0	0	1	0	0
Seymour, cf	0	1	2	0	0	Titus, rf	0	0	1	0	1
Corcoran, ss	0	1	5	3	0	Magee, lf	0	2	3	0	0
Odwell, lf	0	0	2	0	0	Dolan, 1b	0	2	8	0	0
Street, 3b	1	1	1	2	1	Doolin, ss	0	1	0	2	0
Schiel, c	0	1	4	0	0	Abbott, c	0	1	4	1	1
Chech, p	0	1	0	0	0	Duggleby, p	0	0	0	1	0
Totals	4	8	27	12	1	Totals	3	7	24	12	3

Cincinnati	0	1	4	0	0	0	2	1	—8
Philadelphia	0	0	1	0	0	0	2	0	—3

Two base hits—Odwell, Abbott. Three base hit—Magee. Stolen base—Bransfield. Double play—Titus-Abbott. Bases on balls—Off Chech, 2; off Duggleby, 1. Sacrifice hits—Huggins, Chech. Struck out—By Chech, 2; by Duggleby, 1. Time—1:44. Umpire—Emslie. Attendance—2,189.

Boston, 5; Pittsburg, 3.

Pittsburg, Pa., Aug. 9.—Young kept the hits well scattered and had it not been for errors Pittsburg would have scored only one run. In the ninth inning Umpire Klem, because of coaching from the Pittsburg bench, ordered the entire twelve players out of the grounds, leaving only players actually in the game on the field. Score:

Pittsburg.	R	H	P	A	E	Boston.	R	H	P	A	E
Clymer, rf	0	0	1	0	0	Abbatich, ss	2	2	0	6	0
Clarke, f	0	0	2	1	0	Tenney, 1b	2	1	12	0	0
Leach, 3b	0	0	2	4	0	Dolan, rf	0	1	2	0	1
Seaumont, c	0	0	0	1	0	Delehy, lf	0	2	2	1	0
Leever, p	0	0	0	1	0	Connell, c	0	2	7	0	0
Howard, 1b	0	1	9	0	1	Raymer, 2b	0	0	5	4	0
Strain, ss	0	0	0	4	0	Lau'born, 2b	0	0	1	1	3
Ritchey, 2b	0	0	3	3	0	Needham, c	1	1	3	7	0
Carlisch, c	1	1	5	1	0	Young, p	0	1	1	0	2
Hille'd, p-c	0	1	0	4	0						
Totals	3	3	27	17	4	Totals	5	9	27	17	4

Pittsburg	0	0	0	1	0	1	0	0	1—3
Boston	1	0	1	0	3	0	0	0	0—5

Two base hits—Ritchey [2], Tenney, Young. Three base hits—Hillebrand, Seymour. Sacrifice hits—Hillebrand, Cannell. Stolen bases—Abbatichio, Raymer. Double play—Clarke-Ritchey-Howard. Base on balls—Off Hillebrand, 2; off Young, 2. Struck out—By Hillebrand, 1; by Leever, 1. Passed ball—Needham. Hits—Off Hillebrand, 6 in 5 innings. Time—2:10. Umpire—Klem. Attendance, 3,200.

Brooklyn, 5; St. Louis, 4.

St. Louis, Mo., Aug. 9.—Batch's triple, followed by Babby's long outfield fly, gave Brooklyn the deciding run in the tenth inning today. McFarland opened poorly, then for eight innings held the visitors absolutely at his mercy. Taylor was substituted in the tenth and was easy. Score:

St. Louis.	R	H	P	A	E	Brooklyn.	R	H	P	A	E
Dunleavy, rf	0	0	2	0	0	Dobbs, cf	0	0	1	0	0
Shannon, lf	2	1	1	0	0	Sheckard, lf	0	1	6	0	0
Smoot, cf	0	0	1	0	0	Lumley, rf	1	2	1	0	0
Beckley, 1b	0	0	9	0	0	Batch, 1b	0	0	9	0	0
Arndt, 2b	0	2	5	3	1	Hall, 1b	1	2	11	0	0
McBride, ss	0	0	2	5	0	Bergen, c	0	1	7	1	0
Burke, c	0	0	2	1	0	Babb, 2b	2	1	1	4	0
Grady, c	0	0	5	2	0	Lewis, ss	0	2	2	2	0
Harley, p	0	0	0	2	0	Bergen, c	0	0	1	0	0
Leahy	1	0	0	0	0	McFarland, p	1	0	2	1	1
Taylor, p	0	0	0	0	0						
Totals	4	4	27	13	2	Totals	5	12	27	13	2

St. Louis	0	0	0	2	0	1	0	0	0	1	0—4
Brooklyn	0	0	0	0	0	0	0	0	0	1	0—5

Three base hit—Batch. Sacrifice hits—Burke, McBride. Double play—Babb-Lewis-Hall. Passed balls—Grady, Bergen. Stolen bases—Shannon, Smoot, Lumley, Dunleavy. Hit by pitched ball—By Scanlon, Bergen. Bases on balls—Off McFarland, 2; off Scanlon, 4. Struck out—By McFarland, 5; by Taylor, 2; by Scanlon, 3. Time—1:55. Umpire—Zimmerman. Attendance—2,100.

Miscellaneous Games.

Nebraska Indians, 10; Elkhorn, 0.
Boonville Blues, 7; Carnallton, 4.
So. Bend, 5; Washington, 3.
Canton, 11; Havana, 4.
Mattoon, 4; Pana, 3.
Barry, 1; Quincy, 0 [11 innings].
Maquoketa, 7; Cedar Rapids, 1.

Pittsburg Secures Liefield.

Pittsburg, Pa., Aug. 9.—[Special.]—Owner Cantillion of the Des Moines team is in the city and today sold to the local management the services of A. D. Liefield, said to be the best left handed twirler in the Western league. Liefield will join the Pittsburg team at Chicago Sept. 3. The New York Americans bid against Pittsburg for the man.

Ganzel Loses His Head.

Terre Haute, Ind., Aug. 9.—[Special.]—John Ganzel asserts that the umpires are robbing his Grand Rapids club of games, and intimates they are told to do so. He formally announces that he will put his club in another league next year, and says he knows Grand Rapids will support American association baseball.

WOULD DIVORCE BASEBALL 'FAN'

Wife of Former Player at St. Louis, Mo., Says Husband Neglects Family for Bleachers.

St. Louis, Mo., Aug. 9.—[Special.]—Mrs. Clemence Atkinson filed suit for divorce today from Newton Atkinson, who at one time played baseball with a club at Huntsville, Ala. In her petition she alleges that her husband is a "baseball" fan," and so hopelessly attached to the game that he neglects business, loses every position he gets, and fails properly to support his family.

Can't Hurt Barney.

Detroit, Mich., Aug. 9.—Barney Oldfield, the chauffeur who was injured in Tuesday's automobile races at Grosse Pointe, left Harper hospital tonight and took the Detroit and Cleveland steamer for Cleveland.

Monroe Bowling League Officers.

At a meeting of the Monroe Bowling league last night officers were elected as follows: President, A. Lipman; vice president, Jos. Schmidt; secretary, Ed Schmidt; treasurer, L. Bensinger. The league will play only amateur teams this year.

WHITE SOX ARE IDLE IN NEW YORK

Rain Again Keeps the Hungry Highlanders Off of Comiskey's Men.

GRIFF'S TEAM CONFIDENT.

Cheered by Recent Successes, It Thinks the Chicagos Will Be Easy.

New York, Aug. 9.—[Special.]—Rain today caused the postponement of the second game scheduled between the White Sox and Highlanders. A double header will be played Friday.

There was not a chance all day for the exhibition to be pulled off, for a steady downpour has fallen the last 24 or 36 hours, but Clark Griffith waited as long as he decently could before he notified Comiskey's men that it was off for the day.

Manager Griffith was at the ball park this afternoon for the first time in several days on account of an attack of ptomaine poisoning. He is all right again, though weak, and has been cautioned by his physician to keep as quiet on the ball field as possible and off his feet all he can.

The local club has been going at a merry clip, and the postponement of these two games is a sore disappointment to the managers, for they looked for at least three out of four from the Chicagos. Nearly every member of the Highlanders is in good shape again, and the club is now in condition to stand a hot rattling finish.

TOM HUGHES IS BATTED HARD.

St. Louis Browns Wallop Washington Pitcher and Win by Score of 12 to 4.

Washington, D. C., Aug. 9.—St. Louis today hit Hughes hard and with the assistance of Washington's misplays ran away with the game, which was a slow and featureless contest. In the eighth inning the visitors batted out five singles and a triple. Score:

Washin'n.	R	H	P	A	E	St. Louis.	R	H	P	A	E
Cassidy, ss	0	0	2	1	2	Stone, lf	1	2	1	0	0
Hill, 3b	0	0	1	2	0	Starr, 3b	1	1	2	2	0
Hickman, 2b	0	0	2	5	1	Van Zant, rf	0	0	0	0	0
Anderson, rf	1	1	0	0	1	Wallace, ss	2	2	0	3	0
Huelsman, lf	0	2	1	0	0	Koehler, cf	0	0	4	0	0
Stahl, 1b	1	1	10	0	0	T. Jones, 1b	2	3	15	0	0
J. Jones, cf	1	1	3	0	0	Gleason, 2b	2	1	2	4	1
Kittridge, c	0	0	7	1	0	Roth, c	1	2	4	0	0
Hughes, p	0	0	0	2	0	Petty, p	1	1	1	2	1
Kohl	0	0	0	0	0						
Totals	4	7	27	9	5	Totals	12	13	27	11	3

Washington	1	0	1	0	0	0	0	0	2—4
St. Louis	4	0	0	0	0	0	0	8	0—12

Two base hits—C. Jones, Knoll, Wallace. Three base hit—Gleason. Home run—Hill. Sacrifice hits—C. Jones, Van Zant. Stolen bases—Stone, Wallace, T. Jones [3]. First base on balls—Off Hughes, 2; off Petty, 3. Hit by pitched ball—By Petty, 1. Struck out—By Hughes, 2; by Petty, 2. Wild pitch—Petty. Time—2:00. Umpire—Connor. Attendance—4,028.

Ban Johnson Home from the East.

President Johnson of the American league returned yesterday from a three weeks' trip over the eastern end of the circuit and reported a thriving condition in that section of the country so far as baseball conditions are concerned. He was delighted with the way the pennant race is closing up and predicted that four or five clubs would be in at the finish or near it. He said that the cranks were crawling finely on account of the brace that has been taken up along the line there.

Cleveland After James.

Burlington, Ia., Aug. 9.—[Special.]—The Cleveland club has lines out for Pitcher James of the Burlington club. He is the best pitcher in the Iowa league and Manager Frisbie is reluctant to part with him.

Indianapolis Wins Two Games.

Indianapolis, Ind., Aug. 9.—Indianapolis won two games from St. Paul today. Both contests were pitchers' battles. Cromley's throw home from deep right bounded into the grandstand, allowing two runs for St. Paul in the first game. A sensational catch by McGreevy in the ninth inning of the second game, with two men on bases, saved the game for the locals. Scores:

Indianapolis	1	0	0	0	0	2	0	0	0	—3
St. Paul	0	0	0	0	0	0	0	0	2	—2

SECOND GAME.

Indianapolis	1	0	0	0	0	0	1	0	0	—2
St. Paul	0	0	0	0	0	0	1	0	0	—1

Toronto Needs Manager Badly.

Toronto, Ont., Aug. 9.—Toronto has made an offer to Ed Barrow, manager of the Indianapolis baseball team, to come to Toronto as manager. An offer also has been extended to Carr of Cleveland.

Toledo Gets Wiley Platt.

Paducah, Ky., Aug. 9.—Wiley Platt, pitcher for the local team, was sold today to the Toledo club.

TWENTY ROUNDS BRITT'S LIMIT.

California Fighter Said to Have Objected to Proposed Long Distance Bout with Batling Nelson.

San Francisco, Cal., Aug. 9.—[Special.]—Jimmie Coffroth will never build a pavilion at Colma to pull off a match between Jimmie Britt and Batling Nelson, if what a man who claims to be close to the Britt faction said today is true. Had there been any intention on the part of Britt to accept the offer of $30,000 for a forty-five round go, Willie Britt would be here attending to business instead of taking a vacation.

The explanation given by Britt's friend seems to cover the ground, and it looks like a sure thing that he will go no further than twenty rounds with Nelson.

What Britt's friend said was that Jimmie had remarked to him that he saw no necessity for taking a chance in a forty-five round contest when he could meet Nelson in a twenty round bout and outpoint him, just as he did before.

More Fights for Coast Clubs.

San Francisco, Cal., Aug. 9.—[Special.]—Manager Greggains has matched Jack Bonner and Dave Barry to fight in this city this month. Eddie Hanlon and Willie Fitzgerald have been matched to fight in Los Angeles.

Tennis at Longwood.

Boston, Mass., Aug. 9.—Rain shortly after noon today interfered with some sharp tennis matches at Longwood. In the doubles George Wrenn and R. F. Findlay of New York defeated R. T. Gross and J. D. E. Jones of Rhode Island, 6—3, 6—3, 8—1. T. Mothey Jr. defeated W. F. Johnson, 6—2, 2—6, 6—3, 6—4; N. F. Cabot defeated W. C. Grant, 6—4, 2—6, 6—4, 6—2, 6—4; F. P. Alexander defeated N. W. Cabot, 6—0, 6—0, 6—2; R. D. Little defeated F. G. Anderson, 6—3, 6—4, 5—7, 6—4; Cerl Behrer defeated H. J. Holt, 6—0, 6—4, 6—2; E. W. Leonard defeated E. Bishop, 3—6, 6—4, 6—4, 6—4; Clarence Hobart defeated Louis Perry, 6—7, 6—1, 6—2, 6—4; W. S. Fitz defeated G. Beals, 6—7, 7—5, 6—4. R. Leroy and R. C. Seaver, 3—6, 6—3, 11—13, 6—2 [unfinished].

Curtis Wins Motorcycle Race.

Waltham, Mass., Aug. 9.—G. H. Curtis of Hammondsport, N. Y., won first prize and the time prize in the twenty-five mile road race for motorcycles at today's meeting of the Federation of American Motorcyclists. Eighteen riders started, but tumbles and punctured tires put out seven men. The prize winners were: G. H. Curtis, Hammondsport, N. Y. [even], 34:21 1-5; S. J. Chubbuck, Toledo, O. [6:30], 45:25; E. W. Goodwin, Brooklyn, N. Y. [6:00], 45:10; A. B. Coffman, Toledo, O. [7:30], 45:45; George Wagner, St. Paul, Minn. [6:30], 45:15.

Gold Medals for Archers.

A. G. Spalding, one of the organizers of the National Archery association, has presented the association with two gold medals to be competed for annually at the national tournaments.

Shamokin to Be Famous.

Harrisburg, Pa., Aug. 9.—Shamokin, Pa., was granted a franchise in the Tristate Baseball league tonight.

BATTLE AXE THE WINNER.

WHITNEY'S COLT CAPTURES THE GRAND UNION HOTEL STAKES.

Redfern Makes His Reappearance in Saddle and Takes the Feature of the Saratoga Card in a Hustling Finish — Result Is Conveyed to Owner on the Ocean by Wireless Telegraphy — "Gentlemen Riders" Risk Death at the Jumps.

Saratoga, N. Y., Aug. 9.—[Special.]—The Grand Union Hotel stakes, the feature event of today's racing, went to Harry Payne Whitney's Hamburg colt Battle Axe, ridden by Redfern, who made his reappearance in the saddle.

Battle Axe was coupled in the betting with Midas, but Trainer Rogers declared to win with the former. The Whitney pair ruled favorite and Redfern was compelled to hustle Battle Axe at the end to stall off the determined challenge of H. M. Zeigler's Sandy D. The stake had a guaranteed value of $10,000, and the result of his colt's success was transmitted by wireless to Mr. Whitney, who is now on his way to Europe.

Society held sway at the track today, for the feature of the program was the handicap steeplechase calling for "gentlemen riders." The course here is about as stiff as any in the country. The race was a clever victory for Jim Newman, but he was compelled to earn his laurels, as he ran with a double bridle. Presgrave finished second after making most of the pace.

The plunge of the day was on Grazialle in the closing event. In the early betting as good as 10 to 1 was offered on all sides, with few takers. Then came a brigade of commissioners representing John W. Gates and some more plungers from the club house, and when their money was on 8 to 1 was the best obtainable. The colt finished second after a rough trip, and the general opinion was that with clean going he would have won.

Saratoga Summaries.

First race, 5½ furlongs, 2 year olds—Aviston, 97 pounds [McIntyre], 6 to 1, won; Bivouac, 100 [Hildebrand], 4 to 1, second; Rose Ford, 100 [Knapp], 13 to 5, third. Time, 1:04 4-5. Margaret M., Jessamine, Miss Point, Astraea, Dodina, Ancent, Maudina, Amnesia, and Annie Oakley ran. Royal China left at post.

Second race, steeplechase, gentlemen riders, short course—Jim Newman, 159 [Mr. Harris], 7 to 5, won; Presgrave, 154 [Mr. Clark], 5 to 1, second; Punctual, 138 [Mr. Devereux], 7 to 1, third. Time, 4:54 2-5. Dafto Down Dilly and Grazeway fell.

Third race, Grand Union Hotel stakes, 6 furlongs, 2 year olds—Battleax, 117 pounds [Redfern], 8 to 5, won; Sandy D., 112 [Austin], 15 to 1, second; Jerry Wernberg, 112 [O'Neill], 3 to 1, third. Time, 1:14. Midas, Vendor, Accountant, McKittridge, Ben Hodder, Ticker, and Red Eye ran.

Fourth race, handicap, 1 3-16 miles—Wire In, 100 pounds [Romanelli], 30 to 1, won; Bragg, 109 [J. McIntyre], 15 to 1, second; Caxman, 100 [Dugan], 4 to 1, third. Time, 2:01 1-5. Tyron, Red Friar, Uncle Urigh, Little Scout, Caronel, and Elwood ran.

Fifth race, 1 mile, selling, 3 year olds—Loretta M., 106 pounds [McDaniel], 16 to 5, won; Ascot Belle, 106 [Martin], 5 to 1, second; Our Sister, 105 [Hildebrand], 12 to 1, third. Time, 1:37. Colossal, Little Woods, Port Arthur, Bellindian, The Gaddy, Cabin, Bradley's Pet, Gray Lad Barbarossa, Grisdale, and Linsel ran.

Sixth race, 7 furlongs, all age handicap—Pat Bulger, 112 pounds [Helgeson], 15 to 1, won; Grazialle, 126 [Clay], 4 to 1, second; Councilman, 108 [Buchanan], 10 to 1, third. Time, 1:27. Inferno, Incantation, Adrutha, Prince Silverwings, Goldsmith, Foncasta, Israelite, and Emperor of India ran.

Entries.

First race, handicap, 6 furlongs, 2 year olds—James Reddick, 117 pounds; Sly Ben, Lady Navarre, 110; Midway Flap, Anodyne, 114; Confederate, 110; Athlete, 108.

Second race, steeplechase, handicap, selling, short course—Chant

VACANT TRACT IS SOLD.

STEEL AND IRON COMPANY BUYS ON WEST SIDE.

Property at Carroll Avenue and Elizabeth Street Acquired by the Concern—Large Plant May Be Erected on the Ground if the City Will Permit the Laying of a Switch Track—Lawrence Williams Pays $60,000 for Apartment House.

The Scully Steel and Iron company has acquired the vacant property at the southeast corner of Carroll avenue and Elizabeth street, comprising 360 feet on the avenue with a depth of 141 feet. Title was taken from Philip Birkhoff Jr., who acquired the different parcels for the company. The property will be bought with the intention of improving it with a large plant, but it is understood the project has been delayed owing to the inability of the company to make agreements with the city for securing a switch track.

A nominal consideration was named in the conveyance by Mr. Birkhoff to the company. Ashley J. Pruitt has sold to Lawrence Williams the three story store and brick apartment building containing twenty-one flats at the northeast corner of Kenmore and Leland avenues, for $60,000. Mr. Pruitt took in part payment residence property in Highland Park and several pieces of vacant property. Mulholland & Snelling and Leslie J. Miller negotiated the deal.

Sale of North Side Flats.

Joseph Roach has bought from Richard F. Carey the flat property at 4198-4206 Winona avenue, between Lawrence avenue and Argyle street, with 100 by 149 feet of ground, for $45,000, including an incumbrance of $31,500.

The Illinois Life Insurance company has conveyed to Keating & Mahoney the flat property in Oakwood boulevard, 115 feet west of Cottage Grove avenue, 60x90 feet, north for $20,000. The purchasers recently sold the building and leasehold interest in the "House of David" property on Clark street to James W. Stevens, president of the Illinois Life Insurance company.

Lease a Prominent Corner.

The thirty years' lease of the property at the northwest corner of Cottage Grove avenue and Thirty-ninth street, from the Excell estate to Montague Bros., was filed for record yesterday. The lease, which runs from 1906, provides for a net annual rental of $4,000, which is 5 per cent on $200,000, which is at the rate of practically $3,000 a front foot for the 67x137 feet.

The lessees will improve the property with

Real Estate Transfers.

LAKE VIEW.

Block 36 of Dunning-st., w f, 24x125. Aug. 7 [L. Gottschalk to Fred W. ..... $ 4,000

Lot 5 in s w cor Ainslie-st., e f, 63x125. Aug. 31 [C. F. Congleton to Andrew J. Pruitt] 7,500

Lot 221 e of Paulina-st., n f, 25x125. Aug. 3 [A. C. Armstrong to Edward 5,000

Lot 1 in cor Seminary-av., s f, 82½x125. May 13 [Adele Alexander to Frances 10,000

Lot 100 e of Ainslie-st., e f, 25x125. Aug. 1 [J. R. Williams to Josephine 2,900

Lot 125 w of Lincoln-st., s f, 25x125. July 31 [A. Troschel to Mary 2,350

Lot 1 in cor Winthrop, s f, 65x125. Aug. 8 [Geo. W. 60,000

Lot 3 e of Lincoln-st., n f, 25x125. July 1 [Wm. Deering to James J. 1,705

Lot 4 e of Perry, n f, 25x125, June 8 [Hogan to Joseph P. Gebhardt] 4,000

Lot 23 s of Lincoln, s f, 25x125. Aug. 7 [L. Gabalski to Fred W. Thies] 4,000

Lot Lill-av., s f, 25x125. Aug. 7 [L. Gabalski to Fred W. Thies] 4,500

Lots 18 n of Oakdale-av., w f, 25x125. Aug. 8 [J. Sullivan to Mary Ann A. Dore 3,000

Lot 4 s of Oakdale-av., w f, 25x125, June 1 [Wm. Deering to 2,021

Lot 1 in subdivision of Turner's subdivision of part of e ½ s 19, 40, 13 [Fred W. Thies to Emil 20,000

Lot 2 [Emil F. Asmus to Lilly 20,000

Lot 3 of Waveland-av., e f, 33 1-3 [A. F. Schroepfer to Jacob 2,200

Lot 53 w of Lincoln-st., s f, Aug. 1 [H. Rahn to Ernst A. Lane] 6,000

Lot 298 to 306, 100x140, incumb. Aug. 4 [Richard F. Perkins to Roach] 45,000

HYDE PARK.

Lot 70 s of 44th-st., s f, 17x100, Aug. 8 [F. B. Barrett to Augustus Anderson 5,000

Lot 125 n of 73d-st., e f, 37½x125. July 31 [W. Wolf to W. W. Sadler 9,000

Lot 8, e cor 61st-st., w f, 115x170, Aug. 1 [John W. Dorgan to Joseph T. 12,000

Lots 1 to 80 s of 90th-st., e f, 25x125½, Aug. 8 [J. A. Dahlstrom to Jacob Wagner] 2,400

Lot 1 s of 46th-st., e f, 25x125. July 26 [J. D. Parke to Orlin B. 7,500

Lots 1 to 120 n of 62d-st., e f, 16.83x Aug. 8 [John W. Dorgan to S. 5,000

Lots 1 to 250 s of 73d-st., e f, 50x125, Aug. 12 [H. N. Schuyler to Robert Rogers 2,000

Lots 1 to 123 w [Cottnaz Grove-av., w f, 99x0, Aug. 1 [Ill. Life Ins. Co. to T. Keating et al.] 20,000

Lot 1 in 37th-st. Subdivision [37th-st., s f, G to C. R. R. July 31 [L. A. Jennings to Harry H. Rittenhouse] 3,250

Lot 1 in Lawrence-av., 208 n of 75th-st., w f, 208x134.8, and 8 [S. Lager to Swan John 4,700

Lot 1 in Lawrence-av., 208 n of 75th-st., w f, 208x134.8, and 8 [A. Johnson to Eric Lager] 4,700

Lots 1 to 6 of 69th and 70th-sts., w f, 150x125, with [Jacob Amb Borry 3,200

Lots 1 to 285 n of 46th-st., w f, 25x125, Aug. 8 [O. F. Matkin to 2

JEFFERSON.

Lot 1 in w cor Hancock, s f, 25x125, Aug. 8 [F. Eichenbaum to Isidor Hesskorn 3,300

Lot 150 w of Homan-av., n f, 37½x Aug. 10 [M. S. Langlots to Harriet 2,650

NORTH CHICAGO.

Lot 1 s e cor. Wright, n f, 50x150, Aug. 1 [E. Hallinan to K. Corda] 3,000

SOUTH CHICAGO.

Lot 1, 100 s of 30th, w f, 25x110, Aug. [Part to Sarah J. Epstein] 7,000

Lot 1 s of 31st-st., e f, 30x92, Aug. 7 [J. W. Tibbitte to Haynes] 7,000

Lot 27 n of 27th, e f, 25x120, Aug. [Conveyed to Chas. Sorge] 1,950

Lots 1 to 8 n of 25th-st., e f, 99½x180, Aug. 7 [J. Mugly et al. to Wm. M. 12,075

Lot 1 s of 37th-pl., w f, 25x [C. P. W. Gedan to Geo. C. 2,000

ROGERS PARK.

Lot 1, Touhy's add, 1 1 to 5 of 1 13 to 16 being 150x160 on Touhy-av., June [Touhy to John A. Bickford] 4,500

CALUMET.

Lot 198 n of 91st, e f, 150x132, July [E. E. Moore to Chas. G. Klemens] 2,500

LAKE.

Lot 1, s e cor Wallace, s f, 25x125, Aug. 7 [J. Jones to Thos. F. Keeley] 6,000

Lot 125 n of Paulina, n f, 50x125, Aug. 18 [A. Kendrick to Joseph S. 2,175

Lot 274 n of 49th-st., w f, 25x [A. Tosetti et al. to A. H. 2,250

Lot 1, 372 s of Stewart-av., Aug. 2 [Os. G. Walrath to 2,800

Lot 1 May, s f, 26x125, May 5 to Mary D. Nelson] 1,100

WEST CHICAGO.

Lot 90 w of S. 42d-av., s f, 25x July 24 [G. Mellinger to F. J. 5,750

Lot 1 w cor Ladin, s f, 29 5-10x [C. Catherwood et al. to Hardy] 7,000

Lot 140 s of 22d-st., s f, 25x125, [F. Barcizowski to F. Burt- 4,600

Lot 250 s of Dunning-st., w f, Aug. 7 [W. Kabel to Anna M. 3,000

Lots between Humboldt-blvd. and [A. Eichenbaum to Sam Singer] 6,700

Lot 1 s of 25x100, m. or l, Aug. 7 [S. Singer to Isidor 6,700

Lot 1 in Park-av., 291 n of Ogden, e f, 25x [M. Dunne to Vaclav 7,000

Lot 125 e of Spaulding-av., n f, Aug. 8 [A. Busch to Ellen T. De- 8,100

Lot 1 s of 22d-st., e f, 200x140, [C. W. Epps to B. Pinkert] 2,800

Lot 1 in s of Chicago-av., w f, 100x125, [A. A. Haynes to Harry Wey- 3,000

Lot 1 24x100, July 17 [Morris Ex Schmidt] 4,600

Lots 1 to 5 s of Robey, n f, 35x125, Aug. [C. Russell to John O'Neill] 2,000

Lot 1 n of Austin-av., e f, 20x116, [T. Jones to Pietro Allegretti], ... 4,850

Lot 1 s of May, s f, 20x110, Aug. 7 [Vito A. Tagila] 4,000

Lot 1 s of Iowa-st., w f, 25x125, [H. St. Aubin to Philip O. Reilly] 1,500

Lots 1 to 3 s of 25th-st., w f, 24½x125, [A. Dawson to Chas. E. Davis] 3,000

Lots 1 to 4 s of 21st-st., w f, 25x125, [J. J. McDougall to Vincent A. 3,700

Lot 1 s of W. 53d, s f, 50x160, [E. W. Wilkinson to Anna P. 2,400

Lots 1 to 3 s of Division, w f, 24x103½, [Frieche to Peter Hendricks] 5,400

Lot 1 n of 14th-st., w f, 20x75, [C. Wells et al., by M. in C., to 1,900

30x125, incumb. $7,000, Aug. 1 [Marie Jorgenson to Emma A. Boettcher] 12,000

Lot 1 s of Gurley, e f, 21x150, Aug. 8 [F. J. Halton to Wm. B. Dasser] 5,000

Lot 1 s of Cornell-st., s e y, 88x119½, triangle piece, July 9 [Phil. Saving Fund society to Henry Seger] 16,000

Lot 1 s of Elston, s w f, 25x 100, July 24 [Anna Kindler to Frank Kotowski] 12,000

Lot 1 n w of Paulina, s w f, 25x 100, May 1 [J. L. Peddersen to Max H. Meissner] 3,200

Lot 1 s of Spaulding, n f, 25x120, July 27 [E. Eichenbaum to Isidor Heskovitz] 2,000

Same ppty., Aug. 7 [I. Heskovitz to Isidor Newell] 5,300

Lot 25 s of N. 50th-av., s f, 25x125, July 8 [G. M. Kanagy to Barnett Goldstein] 3,000

Lot 1 s of Falls-st., s f, 25x55, m. or l., July 10 [D. Ward to Edward P. Taylor] 3,000

Lot 1 n of Adams-st., s f, 54.2-3x181, and o. p., Aug. 7 [August von Glahn to Oliver L. Watson] 18,000

Lot 1 s of North-av., w f, 25x126, Aug. 1 [J. N. Boettcher to Marie Jorgenson] 4,000

Lot 1 s of Rockwell, n f, 24x125, Aug. 1 [L. Suess to Marie Vosecky] 2,200

Lot 1 n of 28th-st., e f, 24½x125, June 21 [J. H. Baker to Leopold L. Kavka] 2,400

Lot 1 s of Robey, s f, 24x125, Jan. 3 [A. Pike to Bridget Madden] 2,300

Lot 1 s of Laflin, s f, 24x106, July 27 [E. E. O'Reilly to Sarah Golden] 7,000

Lot 1 s of Laflin, n f, 25x104½, July 14 [J. Trayner to Anna Krasa] 4,000

Lot 1 s of Ashland-av., n f, 24x 104½, Aug. 7 [R. Fisher to Joseph Yampolsky] 5,000

Same ppty., Aug. 7 [J. Yampolsky to Louis Cinotsky] 5,000

Lot 1 s of 22d, e f, 37½x123½, July 25 [J. T. O'Connell to Vaclav Sistek] 3,500

Lot 1 s of Franklin-blvd., e f, 25x126, Aug. 12 [E. V. Whitcomb to Lillie A. Patek] 8,400

Lot 1 s of 40th-av., s f, 50x112, Aug. 7 [A. J. Brock to Arthur E. M. Hanke] 4,100

Lot 1 w of Wood-st., s f, 24x124, Aug. 8 [A. Pehlke to Mary J. Kern] 2,500

Lot 1 s of Douglas-blvd., n f, 25x125, Aug. 8 [H. Grotjahn to Charles Stuhrenberg] 5,000

Lot 75 w of Oakley-av., n f, 25x125, July 31 [P. Krietenstein to Anton Born], Washington-st., No. 2254, 22x175, Aug. 7 [Alex. Marney to George W. Stewart] 7,000

Lot 1 s of Polk-st., w f, 25x 114, Aug. 5 [R. Morris to Selig Morris] 8,500

Lot 1 s e cor Elizabeth-st., n f 33½x 141½, April 20 [George Birkhoff Jr. to Scully Steel and Iron Co.] 5

Lot 1 s e cor California-av., n f, 23x121, Aug. 4 [Valentine Hofmann to George Hofmann] 25,000

Building Permits.

Thomas Benke, 2 story brick store and dwelling, 3059 W. 39th-st. 3,000

Mr. Klota 2 story frame flats, 809 Homan-av. 2,500

P. W. Murphy, 2 story brick dwellings, 1360 Lexington-st. 3,500

C. D. Street, 2 story brick flats, 3175 Dover-st. 4,400

J. Francekowski, 1½ story brick dwelling, 1540 N. Lawndale-av. 2,800

Albert Swetlik, 2 story brick flats, 916 Marshfield-av. 3,500

W. B. Walker, 1½ story frame cottage, 2533 N. Monticello-av. 2,000

W. B. Walker, 2 story frame residence, 2004 N. Springfield-av. 2,800

W. B. Walker, 2 story frame residence, 2539 N. Harding-av. 2,800

W. B. Walker, 2 story frame residence, 2540 N. Springfield-av. 2,800

W. B. Walker, 2 story frame residence, 2448 N. Hamlin-av. 2,800

B. F. Russen, 1 story frame stores and flats, 1649 Armitage-av. 3,200

William Anares, 3 story brick flats, 184 Powell-av. 7,000

H. Severin, 2 story frame residence, 312 Irving Park-blvd. 2,000

William Morrice, 2 story brick flats, 1324 W. Polk-st. 3,800

RACE RESULTS AT CASINO STOPPED BY TOM TAGGART.

French Lick Gambling Discontinued by Proprietor—Gov. Hanly Will Not Prosecute Unless Resumed.

Indianapolis, Ind., Aug. 9.—[Special.]—Another result of Gov. Hanly's campaign against law violations at French Lick was reached today when Thomas Taggart notified the Western Union telegraph company that racing results would not be received any longer at the Casino, and they were at once discontinued.

The telegraph officials refuse to discuss the matter, but it is learned that Mr. Taggart said that under no circumstances would the taking of race results be resumed.

One of the agents of Gov. Hanly, R. H. Miller, was at French Lick for nearly a month, and J. M. Fletcher went down, at his request, in order that there might be two witnesses to the gambling.

Gov. Hanly has not indicated that any prosecutions will be instituted, and his close friends about the statehouse say that they believe he will be satisfied to quit if the gambling and pool selling is not resumed.

French Lick people are in rebellion against the governor because of fear that his course will result in stopping the patronage of the two resorts, but the law abiding people are sending him letters and urging him to go on with his good work.

Mr. Taggart is said to take the matter philosophically, and smiles when the subject is broached, but refuses to discuss it.

CANAL PIRATES STEAL ENGINE.

Heavy Machinery Is Loaded on Boat by Bold Buccaneers of Drainage District.

Drainage canal pirates yesterday stole a gasoline engine belonging to the sanitary district. It weighs over 500 pounds and was used for pumping water from the space back of the retaining wall at Fifty-third avenue and the canal. The police believe the engine was loaded on a boat and will be brought into Chicago to be sold. Complaints of petty robberies from small towns along the sanitary canal have been frequent recently.

LAKE SHIPPING NEWS.

Vessel Movements.

RACINE, Wis.—Arrived—Buell.

MANITOWOC, Wis.—Arrived—Ketchum.

LORAIN, O.—Arrived—Captain Wilson. Cleared—Coal—Clint, Soo.

MARQUETTE, Mich.—Cleared—Argo, Cleveland; Kaliyuga, Toledo.

GREEN BAY, Wis.—Arrived—Canisteo, Butman. Cleared—Dalton, Escanaba.

HURON, O.—Arrived—Cadillac, Aurora. Cleared—Coal—Tadousac, Depot Harbor; Brower, Soo.

SANDUSKY, O.—Cleared—Coal—Volunteer, Ashland; Progress, Naples, Milwaukee; City of Genoa, Duluth.

SOUTH CHICAGO.—Arrived—Bransford, Egan. Cleared—Merchandise—Starrucca, Buffalo. Light—Gary, Superior.

PORT COLBORNE, Ont.—Up—Advance, Fort William; Dowe, Mary and consort, Maxwell, Gov. Smith. Arrived—Stanton.

ERIE, Pa.—Arrived—Hackett, Mack, Topeka, Elphicke. Cleared—Coal—Page, Van Straubenzie, Toronto. Light—Andaste, Superior.

ASHLAND, Wis.—Arrived—Yukon, Niko, Peterson. Cleared—Light—Genoa, Duluth. Ore—Iron King, Iron Queen, Angeline, Lake Erie.

PORT HURON, Mich.—Arrived—Donnecona. Cleared—Strathcona, Monarch, Port William; Knapp, Lake Superior; Montcalm, Lake Erie.

CLEVELAND, O.—Arrived—Jenks, Tampa, Berlin. Cleared—Coal—Fryer, Duluth. Light—Leonard, Hanna, Tyrone, Duluth; Chattanooga, Marquette.

BUFFALO, N. Y.—Arrived—Shenandoah, Jupiter, Street, Mautenee, Moore. Cleared—Coal—Stanton, Osborne; Mercur, Chicago. Light—Umbria, Chicago.

TWO HARBORS, Minn.—Arrived—Zenith City, Fulton, Linn, 134. Cleared—Edenborn, Wall, Mahoning, Chicago; Morse, Holley, Bell, Madeira, Lake Erie; Turret Cape.

ASHTABULA, O.—Cleared—Coal—Pope, Milwaukee; Holden, Duluth; Sachem, Myron, George Owen, Jennes, Peshtigo, Portage, Light—Pioneer, Marquette; Mc. C. Smith, Duluth.

ESCANABA, Mich.—Arrived—Republic, Lansing, Falcon, Neebing, Montezuma, Bielman, McLachlan, Maytham, Joliet, Ravensraig. Cleared—Falcon, Borne City; Neebing, Lake Erie.

TOLEDO, O.—Arrived—W. McGregor, Helen C., Tower, Volunteer, Montana, Three Brothers. Cleared—Coal—Mount Clemens, Kingville; Hawood, Superior. Light—Walsh, Two Harbors; Marengo, Lorain.

DULUTH-SUPERIOR.—Arrived — Reis, Leonard, Dallas, Flint, Prentice, Langell, Arenac, Moore, Interlaken, Saunders, A. Stewart, England, Masaba, Russia, Wyoming, Duluth. Departed—Lacy Ney, light, Two Harbors; Sonoma, Thomas Adams, L. G. Kirby, Woodruff, Presque Isle, J. Davidson, Polynesia, Mather, Socapa, Senator, Van Hise, Spalding, ore, Lake Erie; Niko, Peterson, lumber, Buffalo; Buffalo, Codorus, mdse., Buffalo.

MACKINAW CITY, Mich.—Up—Pratt, Athens, 11 Tuesday night; John Eddy and consort, 5:30 Wednesday morning; Empire State, 8:15; Willis, 8:20; Devereux, 9:30; Wolf, 12:30 p. m. Appomattox, Santiago, 1:30; Wotan, 4:50; Castle Rhodes, 6; Sport, 12:30 Wednesday morning; Lewiston, 1:30; Wetmore-Selwyn, Buffalo, Tuesday night; Parnell, 10; Utica, 10:10; Wissahickon, 10 p. m.; Bulgaria, steamer and consort, midnight; Lagonia and consort, 12:30 Wednesday morning; Lewiston, 1:30; George Gould, 2:30; Morley, 6:20; Bulgaria and consorts, 8:30; Wilkesbarre, 2:50 p. m.; J. D. Marshall, 4; Griffin, 4:50; Mahoning, 7:30. Calm; cloudy.

SAULT STE. MARIE, Mich.—Up—Parent, 10 Tuesday night; Sacramento, Pretoria, 10:30; Ford, midnight; Rogers, Pentland, 5; McGregor, Allegheny, 6; Wells, Korris, Marvin, 8:30; Sawyer-Tuxbury, Redfern, 9:30; Newmount, 11; Houghton, Smeaton, Hart, Schuck, 11:30; Clarke, noon; Sill, 12:30 p. m.; Waldo, 1; Ottawa, 1:30; Steel King, Alberta, 2; Conallo, 3; Northern Wave, 3:30; Aurania, Lasalle, Packard, 4; Fairbairn and whaleback, Bangor, Queen City, Strathcona, 5:30; Tionesta, 6:30; Owen-Cranage, 9:30 Tuesday night; Matos, Shaw, midnight; Corona, Marina, 2 Wednesday morning; Huronic, French, Sylvania, 8; Manitoba, Ericsson, Maia, 10:40; Perkins, noon; Argo [passenger], 1 p. m.; Yosemite, Trevor, Mitchell, Chickamauga, 1:30; McDougall, Nicol, 2:30; Lake Shore, Cantrin, 3:30; Hoover and Mason, 4:40; Renaselaer, 6; Harvey and whaleback, 7; Goodyear, W. H. Mack, 8:30.

DETROIT, Mich.—Up—Flower, 11:20 Tuesday night; Paine, 12; Carnegie, 12:15, Wednesday morning; Rust, A. A. Davidson, 6:30; Sahara, Ireland, 3:40; Midland King, 4; J. C. Wallace, 5:20; Sultana, Algonquin, 5:40; Peshtigo, 6:15; F. W. Gilchrist, 8; Mariposa, Maia, Saginaw, Marcia, Ramapo, 9:20; Tacoma, Twin Sisters, Bacon, 10; Mary Elphicke, 11; Watson, Haskell, 11:15; Chemung, 1 p. m.; Magnetic, 1:30; Stafford, McWilliams, Troy, Squire, 2; Fox, Roebling, 4; Plummer, 5; Colgate whaleback, Walsh, Burnham, Clint, Madoqua, Hayward, 6:40; Cuba, 7:40; New York, 8; Williams, 8:30. Down—Palmer, 10:15 Tuesday night; Penobscot, 12; Capt. Wilson, 12:15 Wednesday morning; Cornell, Nasmyth, 2; Fannie Barker, Three Brothers, 6:15 Wednesday noon; Maritana, 12:30 p. m.; Peck, 1; Clyde, 1:15; Coet, 1:30; Superior City, Krupp, 2:40; Admiral, Macosta, Philip Minch, 3; Mariposa, 3:30; Langham, 4; George Peavey, 4:20; Chemung, Packer, Maruba, 5:30; Huron, Roman, 6:40; Black, 8.

Port of Chicago.

Arrived—Merchandise—Chicago, Owego, Conemaugh, Susquehanna, Buffalo; G. N. Orr, Depot Harbor. Coal — Scranton, Erie; Madagascar, Cleveland. Lumber, etc.—F. W. Fletcher, South Chicago; A. Dall, Saginaw; E. Buddies, Empire. Light—Pueblo, A. M. Marshall, Milwaukee.

Cleared—Merchandise—A. Orr, Depot Harbor; Bethlehem, Duluth; Sachem, Myron, George Owen, Buffalo. Grain—J. H. Farwell, Britannic, Buffalo; Pueblo, Point Edward. Light—M. Dall, Superior Bay; M. Marshall, Manistee; E. Buckley, Empire.

TWO DROWNED IN THE LAKE.

Police Think George Sylvester a Suicide—Unable to Recover Body of Ernest Perry.

The body of George Sylvester, 62 years old, who had lived at the home of Alexander Cook, 3835 Lake avenue, was found yesterday lodged in the breakwater near Thirty-ninth street.

The police believe Sylvester drowned himself.

The Harrison street police spent four hours in the afternoon in a fruitless attempt to recover the body of Ernest Perry, 19 years old, who was drowned in the lake off the Illinois Central slip at Fifteenth street while bathing.

$3.00 Outing Excursion

To Petersburg and return via Chicago and Alton Ry., Aug. 14, 1905. 376 miles of railroad travel with special arrangements for camping and entertainment at Old Salem Chautauqua. For full particulars write or call upon A. G. Robinson, G. A. P. D., C. and A. Ry., Rector Building, Clark and Monroe streets. Phone Harrison 4470, branch 21.

NEWS OF THE RAILWAYS.

SPEEDY SETTLEMENT OF SUGAR RATE WAR EXPECTED.

Traffic Managers to Meet at Niagara Falls Tomorrow to Discuss Proposed Agreement — Attorney General May Prosecute the Southeastern Roads—E. H. Harriman Seeking Control of the Los Angeles and Salt Lake Road.

There is a fair prospect of a speedy settlement of the sugar rate war. The committee of traffic managers of western roads appointed a day or two ago to pave the way for an adjustment of the trouble between the trunk lines and the gulf roads left for Niagara Falls last evening, where a conference between all the lines interested will be held tomorrow.

The western committee received information during the day that a basis for settlement has practically been agreed upon.

Trouble for Southeastern Roads.

Reports were current here that Attorney General Moody had instructed the United States district attorney at Cincinnati to bring suit against the Southern Railway, Louisville and Nashville, and Seaboard Air line for violating the anti-trust law and the interstate trust law.

Harriman After Los Angeles Line.

E. H. Harriman expects to be able in a short time to secure the Clark interest in the Los Angeles and Salt Lake road and thus become its sole owner.

Value of New Smoke Consumer.

Speaking of a hollow arch smoke consumer that the Chicago and Northwestern railway is placing on its locomotives, THE TRIBUNE in a recent article said it was understood that the device would result in the saving of about one-third of the fuel as well as eliminating the smoke. President Gross of the American Locomotive Equipment company says the value of the device as an economizer of fuel has been overstated, and that the actual saving is about 10 per cent and not one-third as reported.

STRENUOSITY A CRIME CURE.

Prof. Ross of Nebraska Tells Chicago University Students Old Sins Are Passing Away.

American strenuosity is an antidote to crime, and the bloodthirsty deeds of decades past are replaced now by gentlemanly, "darling" sins, believes Prof. Edward A. Ross of the University of Nebraska. In an address on "The Quality of Modern Sin" at the University of Chicago yesterday he declared that such sins as spite, malice, brutality, and cruelty are on the wane. The age of bloodthirstiness in crime is passing, he said, all of which is due to the "forced draft pace" of Americans.

NEWS OF THE COURTS.

Judgments.

SUPERIOR COURT.

Judge Chetlain—237376—Wladislaw Kostrzewski vs. city; on findg., $200.—228060—Ceacilla Kadow vs. city; on findg., $225.—234756—George W. Brandt vs. George F. Diehl; by defit., $516.33.—246550—Herman Saffron vs. Standard Oil co.; on findg., $1,500; satisfied.

CIRCUIT COURT.

Judge Honoré—Hermann J. Heineman vs. city; on findg., $150.—264853—Patrick Moran vs. city; on findg., $285.

Decrees.

CIRCUIT COURT.

Judge Honoré—Shapero vs. Shapero; dec.—14020 —Munson vs. Munson; dec.—In re. appln. of Savage; dec.—1522—In re. appln. of Frohler; dec.

Court Calls for Today.

SUPERIOR COURT.

Judge Chetlain—Emergency business.

CIRCUIT COURT.

Judge Honoré—Emergency business.

COUNTY COURT.

Judge Wheatley—Motions.

PROBATE COURT.

Judge De Witt C. Jones—Emergency business only.

CRIMINAL COURT.

Judge Barnes—Call not extended.

Judge Kersten—5109, 5081, 5063, 4972, 4233, 4720, 3935.

Judge McEwen—3835, 3836, 3427, 4974, 5067, 4828, 4777, 4345, 4467, 4637, 5082, 5024.

Judge Tuthill—Call not extended.

UNITED STATES CIRCUIT COURT.

Judge Bethea—10 a. m., motions.

UNITED STATES DISTRICT COURT.

Judge Bethea—10 a. m., motions.

Petitions in Bankruptcy.

23180—Sig Strauss; liabilities, $684; assets, $200. Louis H. Marks, atty.

12281—Petn of James Stephens et al to have J. G. Sarwell declared bkrpt; liabilities, $1,200. H. F. Simonton, atty.

12282—Petn of Clause Hoyt, John Co. to have St. Charles International Art Co. declared bkrpt; claims, $1,000. Parker & Hagan, attys.

12283—C. B. Rice and Thomas Creighton individually and as copartners; liabilities, $113,000; assets, $250,000. W. T. Underwood, atty.

12284—E. L. Bisgren; liabilities, $1,869; assets, $179. F. Kellerman, atty.

12285—James Humphrey; liabilities, $900; assets, $185. A. G. Dicus, atty.

$25 To Colorado and Back

From Chicago to Denver, Colorado Springs or Pueblo and return August 12, 13 and 14. Return limit, August 25, with provision for extending return limit to September 25.

Only $30, Chicago to Colorado and return, any other days this summer. Return limit, October 31.

Double daily train service from Union Station, Chicago, to Union Station, Denver, via the

Chicago, Milwaukee & St. Paul RAILWAY

Leave Chicago 6.05 p. m. Arrive Denver 9.30 p. m. the next day.
Or leave Chicago 10.25 p. m. Arrive Denver 7.50 a. m. the second day.

Through sleeping cars and chair cars via this line in connection with the Union Pacific railroad via Omaha.

Handsome descriptive book of Colorado and California sent to any address for six cents postage. Complete folders free.

F. A. MILLER,
General Passenger Agent.
TICKETS,
95 Adams Street, Chicago.
Telephones, Harrison 3043 and Automatic 1911.

COUPON
Name
Street Address
Town State
Probable Destination

STEAMSHIP LINES.

Ocean Navigation.

AMERICAN LINE—
PLYMOUTH—CHERBOURG—SOUTHAMPTON
New York.....Aug. 12 Philadelphia.....Aug. 26
St. Louis.....Aug. 19 St. Paul.....Sept. 2
PHILADELPHIA—QUEENSTOWN—LIVERPOOL
Marion.....Aug. 12 Haverford.....Aug. 26
Noordland.....Aug. 19 Westernland.....Sept. 9
ATLANTIC TRANSPORT LINE.
NEW YORK—LONDON DIRECT.
Minnehaha.....Aug. 12 Mesaba.....Aug. 26
Minnetonka.....Aug. 19 Minneapolis.....Sept. 2
LEYLAND LINE.
BOSTON—LIVERPOOL.
Cestrian.....Aug. 16 Devonian.....Aug. 30
Winifredian.....Aug. 23 Canadian.....Sept. 6
RED STAR LINE.
ANTWERP—DOVER—LONDON—PARIS.
Vaderland.....Aug. 12 Zeeland.....Aug. 26
Kroonland.....Aug. 19 Finland.....Sept. 2
WHITE STAR LINE.
NEW YORK—QUEENSTOWN—LIVERPOOL.
Cedric.....Aug. 18 Celtic.....Sept. 1
Baltic.....Aug. 25 Oceanic.....Sept. 6
Teutonic.....Aug. 30 Majestic.....Sept. 13
BOSTON—QUEENSTOWN—LIVERPOOL.
Republic.....Aug. 10 Arabic.....Aug. 24
Cymric.....Aug. 17 Republic.....Sept. 7
To the Mediterranean via Azores.
FROM NEW YORK.
Cretic.....Sept. 26 Nov. 4
Republic.....Oct. 10 Nov. 30
FROM BOSTON.
Romanic.....Sept. 16 Oct. 28
Canopic.....Oct. 7 Nov. 18
C. BROWN, Western Passenger Agent.
Phone Central 139. 90-96 Dearborn-st.

NORTH GERMAN LLOYD
FAST EXPRESS SERVICE.
PLYMOUTH—CHERBOURG—BREMEN
K. Wm. II....Aug. 15 6 am K. Wm. II....Sept. 29 pm
Kronprinz, Aug. 29, 2 pm Kaiser, Oct. 3, 10 am
Stanton, Sept. 5, 8 am K. Wm. II., Oct. 10, 1 pm
K. Wm. II....Sept. 12, 9 am Kronprinz, Oct. 17, noon
TWIN SCREW PASSENGER SERVICE.
PLYMOUTH—CHERBOURG—BREMEN
Bremen, Aug. 10, 10 am Frederich, Sept. 7, 10 am
Barbarossa, Aug. 17, 10 am Bremen, Sept. 14, 10 am
Frederich, Aug. 24, 10 am Rhein, Sept. 19, 10 am
Kurfuerst, Aug. 31, 10 am Friedrich, Sept. 28, 10 am
*Sails for Bremen direct.
MEDITERRANEAN SERVICE.
GIBRALTAR—NAPLES—GENOA.
Irene.....Aug. 10, 11 am Albert.....Oct. 7, 11 am
Albert.....Sept. 2, 11 am Luise.....Oct. 21, 11 am
Luise.....Sept. 6, 11 am *Neckar...Nov. 4, 11 am
Irene.....Sept. 23, 11 am *Neckar...Nov. 4, 11 am
*Gibraltar and Naples.
OELRICHS & CO., NO. 5 BROADWAY, N. Y.
H. CLAUSSENIUS & CO.,
General Western Agents, 90 Dearborn-st.

CUNARD LINE— ESTABLISHED 1840.
The Oldest Line Crossing the Atlantic.
FASTEST STEAMERS TO LIVERPOOL.
N. Y.—QUEENSTOWN—LIVERPOOL ROUTE.
Second Passage, 4 days 7 hours 23 minutes.
THE MAMMOTH, NEW, FAST TWIN SCREW "MAURETANIA" (Twin Screw).
790 Feet Long. 21,000 Tons. 21,000 H. P.
ONE OF THE FINEST STEAMERS IN THE WORLD.
Sails Sept. 5, Oct. 3, Oct. 31, etc.
Lucania, N. Y....Aug. 12 Sept. 9 Oct. 7 Nov. 4
Campania, N. Y....Aug. 19 Sept. 16 Oct. 14 Nov. 11
Etruria, N. Y....Aug. 26 Sept. 23 Oct. 21 Nov. 18
Carpathia, N. Y....Sept. 2 Sept. 30 Oct. 28 Nov. 25
Mauretania, N. Y....Sept. 9 Oct. 7 Oct. 21
Ivernia, Boston....Aug. 26 Sept. 23 Oct. 21 Nov. 18
Umbria, N. Y....Sept. 2 Sept. 30 Oct. 28 Nov. 25
MEDITERRANEAN SERVICE.
New Modern Twin Screw Steamers from N. Y.
Slavonia.....Aug. 29 Oct. 17
Pannonia.....Sept. 26 Nov. 21
F. G. WHITING, Mgr., Dearborn and Randolph-sts.

AROUND THE WORLD—
Thirty-fourth annual series of select parties, each limited to 12 members, leave San Francisco on Feb. 21, 1906, for a six months' leisurely travel, including Hawaii, Japan, China, The Straits Settlements, Ceylon, Burma, India, Egypt, etc. Similar parties leave New York Nov. 11, '05, Dec. 9, for a tour over the same route, in the reverse direction. High class arrangement throughout. Illustrated descriptive programs from 234 South Clark-st., Chicago.
New York, Boston, Philadelphia, San Francisco, and 126 offices abroad.

HAMBURG-AMERICAN LINE—
PLYMOUTH—CHERBOURG—HAMBURG.
†*Moltke.....Aug. 17 †Pennsylvania....Sept. 2
†Waldersee.....Aug. 19 †*Bluecher.....Sept. 7
†Deutschland.....Aug. 24 F. P. Bismarck....Sept. 9
Hamburg.....Aug. 31 †*Moltke.....Sept. 14
*Grill Room. †Gymnasium on board. †Calling at Dover and Boulogne.
NEW YORK—NAPLES—GENOA.
PRINZ OSKAR.....Aug. 15 Oct. 10 Nov. 28
PRINZ ADALBERT.....Sept. 26 Nov. 14 Jan. 6
HAMBURG.....Sept. 28 Nov. 14 Jan. 6
F. BISMARCK [new].....Oct. 21 Dec. 5
First cabin to Naples. WEST INDIES CRUISES.
BY SUPERB NEW TWIN SCREW STEAMERS.
Send for illustrated booklet, rates, etc.
Office, corner Randolph and La Salle-sts.

COMPAGNIE GEN'LE TRANSATLANTIQUE—
French Mail Steamships.
Sailings every Thursday at 10 a. m.
La Gascogne....Aug. 10 .....
La Bretagne....Aug. 17 Sept. 14 Oct. 12 Nov. 9
La Savoie.....Aug. 24 Sept. 21 Oct. 19 Nov. 16
La Touraine....Aug. 31 Sept. 28 Oct. 26 Nov. 23
La Lorraine....Sept. 7 Oct. 5 Nov. 2 Nov. 30
New, modern, gigantic Twin-Screw and

INDEX TO CLASSIFIED ADVERTISEMENTS

AUTOMOBILES	Col. 1, page 11
AUCTION SALES	Col. 1, page 11
ACCOUNTANTS	Col. 1, page 11
BUSINESS PERSONAL	Col. 1, page 10
BOARD AND LODGING	Col. 1, page 11
" " "	Col. 2, page 11
BOARD WANTED	Col. 2, page 11
BUSINESS CHANCES	Col. 2, page 11
" "	Col. 3, page 11
BUSINESS CHANCES WANTED	Col. 3, page 11
BUSINESS CARDS	Col. 3, page 11
BUILDING MATERIAL	Col. 3, page 11
BICYCLES	Col. 3, page 11
BILLIARD TABLES, ETC.	Col. 3, page 11
BOATS, YACHTS, ETC.	Col. 3, page 11
BANDIES	Col. 3, page 11
CASTOFF CLOTHING	Col. 3, page 11
CLAIRVOYANTS	Col. 3, page 11
CLEANERS, DYERS, ETC.	Col. 3, page 11
CLOTHING, FURS, ETC.	Col. 3, page 11
COWS, BIRDS, DOGS, ETC.	Col. 3, page 11
DRESSMAKING AND MILLINERY	Col. 3, page 11
DETECTIVE AGENCIES	Col. 3, page 11
DANCING SCHOOLS	Col. 3, page 11
EXCURSIONS AND TRAVEL	Col. 3, page 11
FUNERAL TRAINS	Col. 3, page 11
FINANCIAL	Col. 3, page 11
FOR SALE	Col. 4, page 10
HELP WANTED—MALE	Col. 4, page 10
" " "	Col. 5, page 10
" " "	Col. 6, page 10
" " "	Col. 7, page 10
HELP WANTED—FEMALE	Col. 7, page 10
HOUSEHOLD GOODS	Col. 4, page 11
HORSES AND CARRIAGES	Col. 4, page 11
INSTRUCTION	Col. 5, page 10
LOST AND FOUND	Col. 5, page 11
LEASEHOLDS	Col. 4, page 11
LAWYERS	Col. 4, page 11
LIFE INSURANCE LOANS	Col. 5, page 11
MUSICAL INSTRUMENTS	Col. 5, page 11
MINES AND MINING	Col. 5, page 11
MACHINERY	Col. 5, page 11
" "	Col. 6, page 11
MEDICAL AND HOSPITALS	Col. 6, page 11
MONUMENTS	Col. 2, page 10
MISCELLANEOUS	Col. 4, page 11
OFFICE SUPPLIES	Col. 6, page 11
OPTICIANS	Col. 6, page 11
PERSONAL	Col. 5, page 10
PERSONAL PROPERTY LOANS	Col. 7, page 11
PATENTS—PATENT ATTORNEYS	Col. 6, page 11
PHOTOGRAPHY	Col. 7, page 11
PARTNERS WANTED	Col. 6, page 11
PENSIONS	Col. 6, page 11
PRINTING	Col. 6, page 11
PRINTING MATERIAL	Col. 7, page 11
PICTURES, FRAMES, ETC.	Col. 6, page 11
POSTAGE STAMPS, COINS, ETC.	Col. 6, page 11
REAL ESTATE—CITY	Col. 7, page 11
REAL ESTATE—SOUTH SIDE	Col. 7, page 11
" "	Col. 1, page 12
REAL ESTATE—WEST SIDE	Col. 1, page 12
REAL ESTATE—NORTH SIDE	Col. 1, page 12
REAL ESTATE—N. W. SIDE	Col. 1, page 12
REAL ESTATE—MFG. PROPERTY	Col. 1, page 12
" "	Col. 2, page 12
REAL ESTATE—SUBURBAN	Col. 2, page 12
REAL ESTATE—FARM LANDS	Col. 2, page 12
REAL ESTATE—COUNTRY	Col. 2, page 12
" "	Col. 3, page 12
REAL ESTATE WANTED	Col. 3, page 12
REAL ESTATE TO EXCHANGE	Col. 3, page 12
REAL ESTATE LOANS	Col. 3, page 12
" "	Col. 4, page 12
RAILROAD TIME TABLES	Col. 5, page 9
" "	Col. 6, page 9
SITUATIONS—MALE	Col. 2, page 10
" "	Col. 4, page 10
SITUATIONS—FEMALE	Col. 4, page 10
STORE AND OFFICE FIXTURES	Col. 5, page 12
SEWING MACHINES	Col. 5, page 12
SAFES	Col. 5, page 12
STOCKS AND BONDS	Col. 5, page 12
STORAGE AND SHIPPING	Col. 5, page 12
STUTTERING AND STAMMERING	Col. 5, page 12
STEAMSHIP LINES	Col. 5, page 9
TO RENT—HOUSES	Col. 4, page 12
TO RENT—ROOMS	Col. 2, page 11
TO RENT—FLATS	Col. 4, page 12
" "	Col. 5, page 12
TO RENT—STORES	Col. 5, page 12
TO RENT—OFFICES, ETC.	Col. 5, page 12
TO RENT—BUILDINGS	Col. 5, page 12
TO RENT—MISCELLANEOUS	Col. 5, page 12
TYPEWRITERS	Col. 5, page 12
" "	Col. 6, page 12
TO RENT—HALLS	Col. 6, page 12
TAILORS' CUTTING SCHOOLS	Col. 6, page 12
TALKING MACHINES	Col. 6, page 12
TYPEWRITING	Col. 6, page 12
TRUSSES, ETC.	Col. 6, page 12
WANTED—ROOMS	Col. 2, page 11
WANTED—HOUSES	Col. 4, page 12
WANTED—FLATS	Col. 4, page 12
WANTED—OFFICES, ETC.	Col. 5, page 12
WATCHES, JEWELRY, ETC.	Col. 6, page 12

WEATHER IN CHICAGO.

The temperature, as observed yesterday by L. Mansfield, optician, 53 Monadnock block, Tribune building, was as follows: Thermometer—8 a. m., 78 degrees; 9 a. m., 81; 10 a. m., 84; 11 a. m., 86; 12 m., 88; 1 p. m., 90; 2 p. m., 90; 3 p. m., 91. Barometer—8 a. m., 29.48; 6 p. m., 29.40.

HEALTH DEPARTMENT ON WATER

USABLE LAKE VIEW | USABLE CHICAGO AVE. | USABLE 14TH ST. | USABLE HYDE PARK

All other stations unusable.

Lake View tunnel supplies territory north of Belmont avenue except Norwood Park and Rogers Park.

Carter H. Harrison tunnel supplies territory south of Belmont avenue to Forty-seventh street, west of Western avenue.

Chicago avenue tunnel supplies territory south of Belmont avenue to Forty-seventh street, east of Western avenue, except the area east of Canal street.

Four mile tunnel supplies area south of the Chicago river, east of Canal street, and north of Forty-seventh street.

Hyde Park tunnel supplies territory south of Forty-seventh street.

The boundaries of these areas fluctuate a few hundred feet, according to the varying pressure at the pumping stations.

OFFICIAL DEATH RECORD.

THE FOLLOWING BURIAL PERMITS WERE issued yesterday by the health department:

Abel, Martha, 3; 110 Sheffield-av. Aug. 7.
Anderson, S. V., 46; 2741 Dearborn-av. Aug. 7.
Anderson, Michael, 77; Cook County hospital, Aug. 7.
Brown, Charles J., 41; 2223 N. Ashland-av., Aug. 7.
Brickman, J. A., 74; 714 66th-st., Aug. 8.
Boulilier, Ernest T., 7; 238 Conress-st. Aug. 7.
Bostedt, Frederick, 9; 283 W. Erie-st., Aug. 7.
Bajek, Joneta, 1; 1000 18th-st., Aug. 7.
Clohessy, Bridget, 77; 1000 Sycamore-st., Aug. 7.
Ciorak, Mary, 7; 3020 Strand-av., Aug. 8.
Curvio, Canio, 1; 332 Van Buren-st., Aug. 7.
Clark, Sarah J., 80; 1911 Michigan-av., Aug. 8.
Chapiski, Augusta, 1 day; 1232 Lill-av., Aug. 8.
Capiak, Johanna, 6 months; 4317 Lafin-st., Aug. 8.
Dade, Cora, 1 month; 117 Forest-av., Aug. 8.
Dybas, Annie, 1; 2381 38th-st., Aug. 7.
Davidovics, Mary, 9 months; 38 Hamburg-st., Aug. 7.
Dewey, John C., 46; 66 Rush-st., Aug. 5.
Dunck, Frank, 3; 1152 Hubbard-st., Aug. 8.
Funk, Elsie, 16; 173 North-av., Aug. 6.
Gancass, Peter, 24; 446 Jefferson-st., Aug. 4.
Gallieg, Frank, 3; 1155 Washington-st., Aug. 8.
Hinckley, Kennith, 1; 1653 Briar-pl., Aug. 7.
Hayes, John, 46; Cook Co. Infirmary, July 31.
Higgins, Annie, 72; 1139 Dickens-av., Aug. 8.
Houghan, Mary, 8 days; 228 Van Buren-st., Aug. 8.
Jacher, Kate K., 6 days; 639 Grand-av., Aug. 8.
Jachimek, Anna, 1; 1000 Sonora-av., Aug. 7.
Krier, George, 5 months; 179 Halsted-st., Aug. 8.
Kenny, Mary, 75; Home for the Aged, Aug. 8.
Kopler, Catherine, 22; 6209 Ashland-av., Aug. 6.
Kubagen, Charles, 68; 50 Shakespeare-av., Aug. 9.
Krivanek, Annie, 21; Cook County hospital, Aug. 9.
Kline, baby, 9 days; 7719 Parnell-av., Aug. 9.
Krejci, John, 47; 1058 W. 19th-st., Aug. 8.
Leahy, Margaret, 72; 2147 Artesian-av., Aug. 8.
Le Fever, Hettie A., 71; 6012 Parnell-av., Aug. 7.
Leon, Alphonse, 65; 350 W. 69th-st., Aug. 7.
Levi, Edith, 1; 424 W. 22d-st., Aug. 7.
Lang, Henry, 52; 224 Vine-st., Aug. 7.
Martin, James, 2 days; 11706 Michigan-av., Aug. 8.
Major, Ronio, 8 days; 11705 Michigan-av., Aug. 8.
Mansfield, Michael, 47; 940 57th-pl., Aug. 8.
Mikatowski, Anthony, 3 months; 924 18th-st., Aug. 8.
Michalski, Cecilia, 1; 8318 Superior-av., Aug. 8.
McEnerny, James, 46; 3111 Rhodes-av., Aug. 7.
Nasser, Frank, 2; 464 Cook County Infirmary, Aug. 2.
Murphy, Susan, 36; Cook county infirmary, Aug. 3.
Merlo, Ziroloma, 1; 1804 State-st., Aug. 7.
Madgor, Elizabeth, 72; 2217 Wellington-st., Aug. 7.
Nuhlis, Louis, 67; 462 Sangamon-st., Aug. 7.
Nasrocki, Andrew, 12; 1918 Dickens-av., Aug. 8.
O'Connor, Dennis, 40; 238 Halsted-st., Aug. 7.
Popek, Joseph, 8 months; 79 Front-st., Aug. 6.
Pashin, Kavina, 2; 1900 N. Ashland-av., Aug. 7.
Rogers, Hannah, 37; 3851 Butler-st., Aug. 8.
Reitter, Louis, 58; 1780 N. Ashland-av., Aug. 8.
Rose, Roselyn, 40; 2503 Kimbell-av., Aug. 4.
Swanson, Lester, 5 months; 3309 Emerald-av., Aug. 6.
Salerno, Clarence, 50; 269 W. Taylor-st., Aug. 6.
Sullivan, Daniel M., 34; 604 Ohio-st., Aug. 7.
Seraschi, Joseph, 1; 2562 Hilbert-av., Aug. 7.
Szienkiewicz, Mary, 8 months; 5722 Houston-av., Aug. 7.
Smutzlis, Mary, 8 months; 3808 Commercial-av., Aug. 7.
Schorik, Frank, 2; 671 Allport-st., Aug. 7.
Schmidt, Hugo, 2 days; 1305 Center-av., Aug. 7.
Stiler, Fannie, 67; 227 Aldine-pl., Aug. 4.
Stanek, Bessie, 1; 1432 St. Louis-av., Aug. 8.
Taylor, Minnie, 37; 582 Clinton-st., Aug. 7.
Travas, Maria, 23; Cook county consumption hospital, Aug. 3.
Tyrrell, Thomas, 25; 229 Sedgwick-st., Aug. 7.
Uselding, Annie, 46; 34 Elasha-st., Aug. 7.
Wyrembek, Mary, 60; 914 N. Hoyne-av., Aug. 8.
Wyrsel, William, 60; Cook county consumption hospital, Aug. 1.
Wilmeroth, C. A., 65; Garfield Park sanitarium, Aug. 7.
Zagurski, Walter, 1; 794 N. Marshfield-av. Aug. 9.
Zemrep, Bronislaw, 3; 8736 Houston-av., Aug. 8.

UNDERTAKERS.

J. WHITTIER BUFFUM (20 YEARS WITH THE late C. H. Jordan), undertaker. 1725 Wabash-av. Tel. South 963.

POSTLEWAIT, UNDERTAKER, 822 OGDEN-AV. We don't say much; we just do business; 5 stores.

MONUMENTS.

CHAS. G. BLAKE & CO., 710 WOMAN'S TEMPLE, reliable makers of monuments and mausoleums.

DEATHS.

ADAMS—Thomas, aged 74 years, employe of L. Klein, 14th and Halsted-sts. Burial Thursday, Aug. 10, from 294 W. 12th-st., at 2 p. m., to Forest Home cemetery.

ARNOLD—The Rev. W. P., at San Diego, Cal., Aug. 8.

BECK—Charles, Aug. 8, husband of Emma. Funeral Thursday, 10:30 a. m., 3127 5th-av., by cars to Mount Greenwood.

BENN—John, Aug. 9. Funeral, 9th-av. and 8th-st., Maywood, Ill., at 2 p. m., Aug. 11, to Waldheim.

BRADY—Edward, at Los Angeles, Cal., Aug. 8, husband of Annie, of 6534 Bishop-st.

BRITTAIN—Aug. 9, 1905, Alfred W., aged 42 years, beloved husband of Mrs. Sadie H. Brittain. Funeral Thursday, 9:30 a. m., from late residence, 1204 W. Monroe-st. Interment at Register, Pa.

CLARKE—Miss Sarah J. Clarke, at residence of Mr. Oliver O. Forsyth, 1911 Michigan-av., sister of the late Mrs. Caroline M. Forsyth. Pittsburg (Pa.) papers please copy.

DUFF—Mrs. James S., Aug. 8, 961 Perry-st. Funeral Thursday, 2 p. m., Rosehill.

DUNNING—Willis Estey, at Buffalo, Aug. 5; eldest son of Mrs. Josephine Estey Dunning and the late Seth B. Dunning. Funeral notice later.

GRACE—At her residence, 1501 W. 47th-st., Catherine Grace, nee Woods, widow of the late Patrick Grace, beloved mother of Julia Grace, sister of Mrs. Michael and Bridget Woods. Member of St. Anne's Sodality of St. Rose of Lima church. Funeral notice hereafter.

HARTMAN—Maud Hazel, daughter of Everett E. and Theresa A., Aug. 9. Funeral Thursday, at 1 o'clock, at St. Clair-st., by carriages to Montrose.

JACKSON—Mary L., Aug. 8, wife of William H. Jackson.

JULIN—Charles J., 17 Wendell-st. Funeral Friday, at 2:30 p. m., carriages to Graceland.

JUDD—Anna, wife of Charles. Funeral 5521 Ingleside-av., Thursday, 11 a. m., trains to Mount Olivet.

KANE—Frederick Foster, son of George and Katherine. Funeral Thursday, 10 a. m., 172 Rebor-st., by carriages to Calvary.

KURTH—Louis, Aug. 7, son of Julius and Anna. Funeral 731 Haddon-av., at 12:30. Burial at Eden cemetery by carriages.

LUND—Dorothy Johanna Lund, daughter of Oscar and Ida Lund, 549 Dearborn-av. Funeral private.

MILLAR—David Millar. Funeral at Oakwoods Thursday at 2 p. m.

MORGAN—J. J., son of Patrick and Catherine. Funeral Friday, 9:30, 606 W. Taylor-st., Holy Family church, carriages to Mount Carmel.

MURPHY—Kittie, daughter of John and Maggie. Funeral Friday at 10 a. m., 309 W. 16th-st., to Sacred Heart church, carriages to Mount Carmel.

MURPHY—Margaret, beloved wife of the late John Murphy, and mother of Mrs. Wm. McHale and Mrs. J. P. Rink and Mrs. P. J. Stanton, at 9:30 a. m., Aug. 9, from daughter's residence, 117 Sedgwick-st., to St. Dominick's church, thence to C. and N. W. depot by cars to Calvary cemetery.

MURPHY—Patrick, husband of Maria, 369 Winchester-av. Tuesday. Funeral from St. Jarlath's church, Thursday, 9:30 a. m.

McDERMOTT—Aug. 9, Margaret McDermott, beloved mother of Mrs. George Egrffin and Mrs. Edward Tennes, at daughters residence, 629 Sedgwick-st. Funeral notice later.

M'MURCHY—Aug. 8, at 906 Asbury-av., Evanston, Ill., Marshall McMurchy, infant son of J. M. and Mrs. McMurchy. Burial private.

OSIER—Capt. Jerome B., Aug. 8, husband of Hannah. Funeral 101 Evergreen-av. Friday at 3 p. m. to Rosehill.

O'HEARN—Michael, Aug. 9, 2854 Lowe-av, husband of Ellen.

PIFFANY—Horace, at his residence, 620 W. 60th-st., Aug. 9. Funeral from late residence, Aug. 11, at 2 p. m. Interment at Oakwoods.

PRESTON—William H., beloved husband of Emma Preston and son of Bessie and the late Henry P. Preston. Funeral from his late residence, 284 Fulton-st. Aug. 10, at 1 p. m., to Graceland. Wisconsin and Minneapolis papers please copy.

SAMUEL—Sam Samuel, Wednesday, 10:30 a. m., at Michael Reese hospital, beloved husband of Bertha, father of Joe, brother of Arnold, son of Mr. and Mrs. A. Samuel, 5012 Cottage Grove-av. Funeral Friday at 10 a. m. from Furth's chapel, 35th-st. and Grand-blvd., to Waldheim. La Crosse (Wis.) and McGregor (Ia.) papers please copy.

TAYLOR—Minnie E., wife of S. P. Funeral 582 Fulton-st., Thursday, at 10:30 a. m., Burr-ridge.

TRAMM—Fred, husband of Johanna. Funeral 2268 Archer-av., Friday at 12:30, to Waldheim.

VOIGT—John A., husband of Dora. Funeral Thursday at 1 o'clock, 1865 Tingsiee-st., Jefferson Park, Ill., to Montrose cemetery.

NEW INCORPORATIONS.

NEW CORPORATIONS WERE LICENSED YESterday by the secretary of state at Springfield, as follows:

Chicago Business Exchange and Investment company, Chicago; capital, $5,000; general brokerage business; incorporators, J. W. Gilmore, R. W. Hunter, Adelia E. Gilmore.

Union Metal Castings company, Chicago; capital, $2,000; manufacturing; incorporators, John W. West, W. Decarthy, Fred Decardy.

Central Oil company, Jacksonville; capital, $100,000; develop oil lands; incorporators, Arthur Thatcher, M. Sprouls, H. A. Wheeler.

New Process Mold Manufacturing company, Alton; capital, $35,000; manufacturing; incorporators, W. Nermann, D. J. Toothill, J. F. McGinnis.

Kaef Clothing company, Lafarge; capital, $12,000; manufacturing; incorporators, Joseph R. Booth, Roy E. Nelson, Jesse M. Kaef.

New England Installation company, Chicago; capital, $500; gas equipping; incorporators, William Tinder, A. F. Johnson, Douglas Hotchkiss, Leo Klein.

Pennsylvania Manufacturing company, Chicago; capital, $2,500; manufacturing electrical appliances; incorporators, Force Bain, George T. May Jr., M. Allen.

Rock Island County Historical society, Moline; historical; incorporators, William A. Meese, George E. Holt, Andrew Olson.

Red Feather Indian club, Chicago; social benevolent, athletic; incorporators, Frank Mara, Albert Vondrasek, John Hall.

Gale Coal Mining company, St. Louis, Mo.; capital, $10,000; in Illinois, $7,500.

Canfield Bridger company, West Virginia; capital, $200,000; in Illinois, $2,500.

FOREIGN MAIL SCHEDULE.

FOREIGN MAILS WILL CLOSE AT CHICAGO postoffice as follows:

For Switzerland, Spain, Portugal, Turkey, Egypt, Greece, Roumania, Belgium, Cape Colony, and Lourenso Marques, 12 p. m.

For Cuba, 7:30 p. m.

For Alaska, 7:30 p. m.

For Manitoba, British Columbia, and Northwest Territories, 9 p. m.

For Jamaica, West Indies, 12 p. m.

For Austria, Denmark, France, Germany, Great Britain (except Liverpool and Scotland), Italy, Norway, Netherlands, Russia, and Sweden, via N. S. New York, Thursday, Aug. 10, 12 p. m.

For Japan, China, Philippine Islands, and Corea, via S. S. Empress of Japan, Aug. 10, 9 p. m.

For Australia, New Caledonia, and Fiji Islands, via S. S. Moana, Monday, Aug. 14, 9 p. m.

For Ireland, Liverpool, and Scotland, via S. S. Lucania, Thursday, Aug. 10, 12 p. m.

For Cuba and Venezuela, 4:45 p. m.

For Porto Rico, 4:45 p. m.

For Barbados and Guiana, 4:45 p. m.

For Argentina, Paraguay, and Uruguay, 5:45 p. m.

F. E. COYNE, Postmaster.

LOST AND FOUND.

LOST—PACKAGE OF PAPERS. LEFT YESterday morning in Lake Shore train, arriving La Salle-st. station at 9:30. Finder returned at once to R. J. FLURY, Room 307, 215 Jackson-blvd.

LOST—LADY'S OPEN FACE CHATELAINE watch; Lady Elgin blue, red, and green stones in back; $10 reward if left at Peacock's Jewelry store, for MRS. GRABLE.

LOST—DOWNTOWN DISTRICT, DIAMOND screw earring. Return R. 1217 Masonic Temple. Reward.

LOST—WEDNESDAY, BETWEEN 35TH AND Downtown, silk watch fob, diamond setting, picture; liberal reward; keepsake. 215 Rialto Bldg.

LOST — SATURDAY NIGHT, A DIAMOND horseshoe; will pay $100 reward for its return. GEORGE P. HARDING II, 165 Washington-st.

LOST—DIAMOND BROOCH ON NORTH BOUND electric car, between Ravinia and Waukegan; liberal reward. Address L C 201. Tribune office.

LOST—A PEARL SET IN BIRD'S CLAW. NOTIfy W. M. WRIGHT, Lansing Annex.

PERSONAL.

PERSONAL—MRS. MOORE OF 3252 VERNON-av.; please call before Aug. 12th; call on me at S. C. & Co. about little Edward. A.

BUSINESS PERSONALS.

DIAMONDS

To be successful, appear successful. Get a Diamond on credit. Diamonds win hearts and golden opinions. Diamonds make prestige. Diamonds increase in value 100 per cent per annum. Walk into our salesrooms and make a selection of the Diamond you would like to wear and own. Call or write for our Catalogue—it explains. We are open until 6:30 daily. Wednesdays and Saturdays until 10:00 p. m.

Loftis Bros. & Co.,

Diamond Cutters, Jewelers and Opticians.
Reference: Any Bank in the United States.
Winners Highest Award World's Fair, St. Louis.

PERSONAL — YOUR TENDER FEET WANT A square deal and a chance; that's all. You can fix them just the same before. "DON'T" for TENDER-FOOT SHOES. Our catalogue explains. M. F. PETERSON & CO., 154 5th-av.

PERSONAL — WINES — LIQUORS. 1036, M. FREY'S stores are not saloons; they are strictly bottle and bulk goods shops. Ladies' patronage solicited as well as gentlemen's. 267 WABASH-AV. Phone Harrison 1036. 267 1ST-ST.

PERSONAL—ROACHES, BUGS, RATS EXTERminated from your premises under guaranteed contract. Call, write, or phone Wabash 1218. FREDERICK PEST CO., 1218 Wabash-av.

PERSONAL—JONES & DREYER, THE LITTLE diamond shop. Fine goods, low prices; all the time you want. SEE US BEFORE YOU BUY. 269 Dearborn-st. Charge or expert opinions.

PERSONAL—SUPERFLUOUS HAIR PERMAnently removed by the electric needle; 16 years' experience. MME. STIVER, R. 21, 1407 Auditorium Bldg.; phone Harrison 1407. Phone 4207 Main.

PERSONAL—SUPERFLUOUS HAIR REMOVED permanently and without pain by the electric needle; years of experience. La France Hygienic Co., Suite 312 Republic Bldg., State and Adams-sts.

PERSONAL—HAIR MOLES, RED NOSE, PIMples, scars, etc., a specialty. Electrolysis. N. Y. Electrolysis Co., 39 State-st., City.

PERSONAL—SHOES FOR THE LAME, DOCtors recommend them. Send for catalogue. 54 Fifth-av., Chicago.

PERSONAL—E. D. RODGERS, M. D., DEXTER Bldg., 84 Adams-st., specialist. Diseases and disfigurements of the skin. Hours, 9 to 12.

PERSONAL — DRUNKENNESS AND DRUG habit cured. Office 14, 163 Randolph. Tel. Main 2403. Sanitarium, Edison Park. Free booklet.

PERSONAL—CHIROPODY, CORNS, INGROWing nails, all affections of the feet treated skillfully without pain. WM. J. SCOTT, 608, 92 State.

PERSONAL—GOOD CHANCE TO BUY 75c SACK for 29c; made of best lawn. Eva Allen Mfg., 151 State-st.

PERSONAL—FREE FACIAL MASSAGE OR manicure with 50c bottle of Roman skin food, at Beauty Parlors, 143 State-st. [Take elevator.]

PERSONAL—DYEING GRAY HAIR A SPECIALty. Hennigs, 241 Wabash-av. Also treated skill wrinkles. MRS. A. D. BAKER, 103 State-st. R. 72.

PERSONAL—MINING ENGINEER FROM MEXico wants capital for legitimate proposition. Address P 493, Tribune office.

PERSONAL—DR. DUNCAN, 130 DEARBORN-st., 3d floor, throat, nose, eye, and ear; glasses at cost. Consultation free.

PERSONAL—DO YOU WANT TO ENJOY GOOD health? Then ask your druggist for Dr. Wonne's Gesundheits Bittera. The great health tonic.

PERSONAL—WICKS, PRIVATE DETECTIVE. 1900 Wabash-av. Phone 614 South. Estab. 1871.

SITUATIONS WANTED—MALE.

Bookkeepers and Clerks.

SITUATION WANTED—BY YOUNG MAN, 20 years old, who has held position of responsibility; thorough knowledge of shorthand, typewriting, and general business practice, and competent to take charge of affairs. Upon request I shall be pleased to correspond or call. P 580, Tribune.

SITUATION WANTED—YOUNG MAN, 21, AS bookkeeper; quick and correct at figures, well educated, good address; speaks German and some English; inside or outside position. Address E. MARTIN, 1507 Michigan-av.

SITUATION WANTED — REGISTERED PHARmacist; U. S. and State; sober, able and willing. Address T 446, Tribune office.

SITUATION WANTED—YOUNG MAN, 20, AS clerk; exp. in railway and shipping dept.; also office; $10; A1 ref. Address T 481, Tribune office.

SITUATION WANTED—BY YOUNG MAN AS extender or bookkeeper; dry goods and railway experience; $15. Address F 551, Tribune office.

SITUATION WANTED — BY A1 CORRESPONdent; EXPERIENCED BUSINESS LETTER; FORCEFUL WRITER. T 536, TRIBUNE.

SITUATION WANTED—IN RAILROAD OFFICE or mailing or filing clerk; two years' experience. Address G 403, Tribune office.

SITUATION WANTED—YOUNG MAN, 22, OFfice, or outside; experienced; ref's. T 499, Tribune.

Accountants.

SITUATION WANTED—A HIGH CLASS ACcountant, for many years at the head of the accounting department of a large Chicago corporation which is now going out of business, seeks a responsible position, either similar or as auditor, with a high grade concern; is qualified to take full charge of any office; highest references. Address M 149, Tribune office.

SITUATION WANTED—EXPERT WILL OPEN, close, balance, keep, or audit books. SPENCER, 971 E. Buffalo-st. Drexel 6253.

SITUATION WANTED—EXPERT WILL OPEN, close books, any work, temporary or permanent. H. C. MUNCH, 4746 Evans-av.

Salesmen, Solicitors, Etc.

SITUATION WANTED — EXpert advertising and sales manager for marketable product demanding widespread exploitation solicits proposals. Address T 548, Tribune office.

SITUATION WANTED—TYPEWRITER SALESMAN WITH WIDE AND PRACTICAL EXPERIENCE; LARGE CLIENTAGE; DESIRES POSITION WITH CORPORATION THAT CAN BACK UP ITS PROPOSITION. Address L 492, Tribune.

SITUATION WANTED—SALESMAN, QUICK, hustler, 27 years, with 7 years' traveling experience; east and middle states; silverware, queensware, prem. goods and specialties. Address T 553, Tribune office.

SITUATION WANTED—BY SALESMAN, COLLEctor, by an A. F. & A. M.; dry goods, jewelry, etc.; city or road; city references. M 59, Tribune.

SITUATION WANTED—BY FIRST CLASS HAT man; highest references; prefer outside Chicago. Address L 301, Tribune office.

SITUATION WANTED—BY YOUNG MAN AS city salesman, calling on trade; 1 years experience. Address T 403, Tribune office.

SITUATION WANTED—A YOUNG MAN WANTS a traveling position; acquainted with drug business. Address M 307, Tribune office.

SITUATION WANTED—AS SALESMAN FOR good specialty, either in city or on road, by first class hustler. Address T 569, Tribune office.

Trades.

SITUATION WANTED — MECHANICAL draftsman; fast worker. T 471, Tribune office.

SITUATION WANTED—ELECTRICIAN, EXP. all around man. F. WOLF, 462 N. Marshfield-av.

SITUATION WANTED—ELECTRICIAN AND machinist wishes work in shop, plant or factory; references. KARWELIES, 4056 Prairie.

SITUATION WANTED—EXPERIENCED CUTter, practical tailor, would employ spare time on bench; refs.; city or country. L 166, Tribune.

SITUATION WANTED—FACTORY SHOEWORKer desires to learn co-binding in good shop; remuneration no object. Address T 500, Tribune office.

SITUATION WANTED—OPTICIAN; GRADUATE expert; A1 salesman. M 471, Tribune office.

SITUATION WANTED—JAPANESE COOK, RESTaurant or boarding house. L 305, Tribune.

SITUATION WANTED—JAPANESE COOK, housework. Address L 304, Tribune office.

Coachmen, Teamsters, Etc.

SITUATION WANTED—A GOOD, RELIABLE, honest German, as driver; parcel wagon or general teaming; can give some bond if desired; 15 years' city and suburb exp. P 599, Tribune office.

SITUATION WANTED—COACHMAN, HOUSEman, gardener; single; good driver, handy worker; steady, willing, obliging; best references. Address T 120, Tribune office.

SITUATION WANTED—COACHMAN, FIRST class, good position; best of personal references. Address T 485, Tribune office.

SITUATION WANTED—BY COACHMAN AND gardener; German; single; thoroughly understands his business; good refs. M 547, Tribune.

SITUATION WANTED—BY MARRIED MAN AS coachman and gardener; wife cook; no family; refs. Address L 428, Tribune office.

SITUATION WANTED—AS BARN SUPERINtendent; can control men; competent; experienced; references. Address M 344, Tribune office.

SITUATION WANTED—COACHMAN, FIRST class, country or suburbs; wages $35; English. E. TRACY, 2100 Michigan-av.

SITUATION WANTED — AS COACHMAN OR chauffeur; married; long exp.; best city refs. Address T 590, Tribune office.

SITUATION WANTED—FIRST CLASS COACHman. 76 La Salle-st., upstairs.

SITUATION WANTED — AS COACHMAN; CITY or suburb; Swede; city ref. T 151, Tribune.

Stenographers.

SITUATION WANTED—YOUNG MAN WANTS typewriting to do at home; reasonable charges. Phone Hyde Park 6277. Address P 590, Tribune.

SITUATION WANTED — HANDY, WILLING steno., typist, and bkpr. T 555, Tribune.

Miscellaneous.

SITUATION WANTED—BY ADVERTISING manager, at present employed with Chicago concern; can give particularly satisfactory service to advertiser selling through retailers; 8 years' experience writing, designing, and planning advertising campaigns in newspaper, general and trade paper fields; will divide time. C. H. GREENE, 1164 Monadnock.

SITUATION WANTED—YOUNG MAN, 25, WHO has had a thorough clerical experience, has been head of billing department of large concern, desires position where energy, ability, and stick-to-it-iveness will count. Address P 550, Tribune.

SITUATION WANTED—YOUNG MAN WITH brains, ability, and high class references wants position with reliable Chicago firm where services will be of mutual advantage. Address A 483, Tribune office.

SITUATION WANTED—BY MANAGER; EXPEdienced in accounting, credits, correspondence, directing salesmen; handling customers; 10 years with last company as Chicago manager for 7 states; age 35. Address M 403, Tribune office.

SITUATION WANTED—BY A YOUNG MAN, 26 years old, married; desires position with Chicago business; also 5 years with a ladies' skirt mfg. house; good references. Address P 397, Tribune office.

SITUATION WANTED—BY YOUNG MAN, 27, where he could learn to be demonstrator; natural talent for drawing animals and photographs. Address K 428, Tribune office.

SITUATION WANTED—BY LINGUIST WITH thorough knowledge of the German French, Italian, and Spanish languages as foreign correspondent or cashier; best of refs. P 576, Tribune.

SITUATION WANTED—BY YOUNG MAN OF 23; well educated; industrious; intelligent; desire minor position with chance for advancement; excellent references. Address T 585, Tribune office.

SITUATION WANTED—A JOB TAKING ONLY a few hours of one's time each day. L. B. COLLIER, 20 Roslyn-pl.

SITUATION WANTED—TRAVELING, TO REPresent reliable firm; technical education; first-class references. Address T 445, Tribune office.

SITUATION WANTED—SINGLE, SOBER, HONest man; good gardener, houseman, care for horse, vehicles, furnace. T 122, Tribune office.

SITUATION WANTED—BY CHAUFFEUR, CITY or country; good references; can do repairing. Address T 121, Tribune office.

SITUATION WANTED — YOUNG COLORED man desires morning position; references. Address 2430 Dearborn-st.

SITUATION WANTED—ANY WORK; BEEN janitor; single; middle aged, reliable; 3 years' ref. last place. Address ATWOOD, 172 E. Madison-st.

SITUATION WANTED—PORTER OR GENERAL housework; colored; southerner. WALTER PORTER, 3638 E. 27th-st.

SITUATION WANTED—COLLECTOR OR OUTside work; lived in Chicago 25 years. Address T 508, Tribune office.

SITUATION WANTED—JAPANESE WAITER on dining car. Address T 392, Tribune.

SITUATION WANTED—CARE FOR HORSES and other work; can milk. P 561, Tribune office.

SITUATION WANTED—BY CHAUFFEUR; SINgle man; references. Address M 521, Tribune.

SITUATION WANTED—STEADY YOUNG MAN, 26; have good reference. T 553, Tribune office.

SITUATIONS WANTED—FEMALE.

Bookkeepers and Clerks.

SITUATION WANTED—SENSIBLE YOUNG business woman of ability, bookkeeper and stenographer; $12 to $18; no agents. M 422, Tribune.

SITUATION WANTED—AS CASHIER IN RESTaurant; neat; quick, reliable. P 596, Tribune.

Domestics.

SITUATION WANTED—BY AMERICAN GIRL of 16, second work or to assist with children; wages $2.50 to $3. Address FRANCES BURMAN, 5706 Kimbark-av.

SITUATION WANTED — WIDOW OF 27, GOOD cook and housekeeper would work for small wages if can have plenty of time to myself. Address T 132, Tribune office.

SITUATION WANTED — GENERAL WORK, good reliable woman, adult family; $3.50. Address T 139, Tribune office.

SITUATION WANTED—BY SWEDISH GIRL, light housework or 2d work preferred. Call Thursday or Friday, 5423 Wentworth-av.

SITUATION WANTED—GENERAL HOUSEwork. 316 Armour-av.

SITUATION WANTED—GERMAN WOMAN FOR housework in small family. 76 La Salle-st.

SITUATION WANTED—BY SWEDISH GIRL TO assist in housework. 1071 E. 73d-st.

SITUATION WANTED—AS HOUSEWORK; good cook and laundress. P 240, Tribune office.

SITUATION WANTED—COMPETENT COOK and house girl; last place 6 years. 3061 Calumet.

Housekeepers.

SITUATION WANTED—MIDDLE AGED LADY as housekeeper; good cook; fond of children. Address L 560, Tribune office.

Seamstresses and Dressmakers.

SITUATION WANTED—SEWING IN FAMILIES by dressmaker from large establishment; A1 refs. 311 E. Adams-st.

SITUATION WANTED—SHIRT WAIST SUITS specialty; work reasonable; month. Phone 5540 Blue.

SITUATION WANTED — LADIES' TAILORING, dressmaking; first class work solicited; $2 per day now. Address 392 43d-st., Flat A

-MALE HELP.

st Agencies.

UNTERFEITS.

good is coun-
oner or later.
men are fol-
essful inven-
mitated. Suc-
s are plagiar-
essful adver-
e copied.
see two things
alike examine
y. Quite likely
nitation. Quite
the original is

IDE DIFFERENCE
methods and those
gent Agencies."
e comparisons.
egister Company
den and Women.
Educational, Professional
and and Hardest to Fill
iding, 160 Washington-st.
iding, 521 W. Madison-st.
AT EITHER OFFICE.

YEARLY CON-
any of the larg-
uses in Chicago
with men.
one of the many
ween Hapgoods
yment agencies.
heapen yourself
ply to us for as-

is growing very
pply of desirable
xceeds the sup-
ent men which
ur list, so if you
ful man with a
all or write
GOODS,
ord Building.

EMALE HELP.

e and Clerks.

CED, WITH GOOD REF-
JOHN R. THOMPSON, 45

ERAL HOURS, EARLY
368 Madison-st. Exam.

O THE COUNTRY FOR 6
ly, Call 366 Pine
ST.

SS AND SECOND GIRL—
day afternoon; 414 E. Chi-

TENT GERMAN OR
6 Lowen-av., near Ellis.

IGH SCHOOL EDUCA-
e work; state age, experi-
ortunity; North Bldg. Ad-
office.

20 YEARS. LIVING ON
prefer high school gradu-
good opportunity for bright
ribune office.

STOMED TO USE OF
o can use typewriter
red. Address, stating sal-
ribune office.

WHOLESALE HOUSE:
ate in extending bills, etc.
office.

Solicitors, Etc.

O SALESLADIES
TIONERY
BOOKS.
GOODS.
EMBROIDERIES.
GOODS.
SUPERIN-
FICE. THE FAIR.
State-st. Chicago.

TOILET GOODS. PRO-
and rubber goods depart-
ents who are bright and ex-
ced. Call 8 to 10 A. M. and
Detroit, Mich., stating age,
expected. These salesmen
State-st. Chicago.

SELL SKIRTS ON CO
time; pay every day; spec
EN. 89 E. Madison-st.

SELL HIGH CLASS SIL
ersonal, etc.; salary and
ent party. R. 304, 209 State.

TOR AND CANVASSER
additional; running water; excellent transp.;
Room 1405, 126 State-st.

OF TO CALL ON DRUG-
0 E. Erie-st.

estics.

FOR GENERAL WORK:
washing. 180 E. 51st-st.

COMPETENT WOMAN
rb; no laundry; $6. Ad-
ffice.

NG AND HOUSEWORK;
146 E. 50th-st.

FOR GENERAL HOUSE-
family of 2 adults; no
desirable girl. 901 Touhy.

TENT GIRL FOR GEN-
ithout washing. 180 51st-

FOR GENERAL HOUSE-
pply first flat. 5200 South

FOR GENERAL HOUSE-
family; good pay. Ad-
ice.

FOR GENERAL STE-
ral-av., Austin.

GIRL FOR GENERAL
3000 Prairie-av.

FOR GENERAL HOUSE-
ood home; $4 a week. 3d floor, 4 Rosalie-ct.

570 E. 43d-st.

DINNER. APPLY 3D
te, Adams, and Dearborn.

keepers.

RKING HOUSEKEEPER
fe in country; position may
ldren, stating terms, etc.
ted for three weeks, M 405.

...rses.

WITH CHILDREN AND
6th-st.

...dresses.

ER, 1 BODY IRONER, $
1 collar and cuff ironer, $
able Laundry., Highland Pk.

raphers.

RIENCED, ON SMITH
d Call Creamery Package

OPERATOR—LAW EX-
13, 145 La Salle.

EXPERIENCED; RAPID
unity. STRAUSS BROS.,

AND CASHIER. 203

llaneous.

T BE 36 BUST. GREAT

VERING WOMAN; PER-
g and soliciting. Apply 8
Wabash-av.

HEWING GUM; QUICK
od wages. Call at Amer-
Wabash-av.

OUNG MARRIED LADY
3d floor, 146 State-st.

EANS TO TRAVEL. AD-
office.

NCED WOMAN MANA-
ake full charge; also pastry
perience in bakery counter
Address T 537, Tribune.

NCED OPERATORS ON
; state salary expected;
Western Embroidery Co.,
Mo.

USIONS; GOOD SALARY;
tween 1 and 3 p. m. today,
ointment. DU VRIES, St.
rk-st.

staurant, 206 S. State-st.

EXPERIENCED
preparers. Also
learning. Chicago Straw

LE WOMAN; SPECIAL
334 Dearborn-st. 200 Cax-

nt Agencies.

ng in fast and we can in-
who is competent and really

OB NO PAY AGENCY.
48 S. Clark-st.

WE WANT FIRST CLASS
graphers for about fifty po-
10 to $15; call at once; no
OD TYPEWRITER CO.,
133 Wabash-av.

ASSOCIATION, 93 DEAR-
Positions for bookkeepers,
better grades of office help.
rendered; competent people
ation.

TYPISTS, COMPTO-
$8 to $20. 415, 79 Dearborn.

AUTOMOBILES.

CORDSON AUTOMOBILE CO.
largest second hand dealers in the country.
Tonneau, 2 cylinder, electric, equal to new, $150.
Runabout, 2 cylinder, 10 horse power, fine, $200.
Touring carriage, a bargain, $275.
Touring carriage, good as new, $300.
Touring car, top, excellent shape, $350.
Touring car, fine, $350.
Touring car, good condition, $350.
Touring car, electric, new batteries, $400.
Touring car, in fine shape, $425.
Touring car, as good as new, $475.
Touring car, finder, opposed, $500.
Touring car, excellent shape, $550.
Touring car, beautiful condition, $600.
Touring car, 4 cylinder, air cool, $700.
Touring car, 24, perfect shape, $800.
Touring car, 4 cylinder, '04, good as new, $1,750.
Other cars in stock. We have runabouts and tour-
ing cars ranging from $150 to $5,000.
2345 Michigan-av. Telephone 850 South.

TALE TOURING CAR, $850—
YALE FOR QUALITY.
ormance, 16 h. p., up to date car,
all the hills between Chicago and St.
tour.
constantly receiving letters from our
like the following, which is an extract
driven the Yale car between 4,000 and
, and find it a great car."
L. W. COLLINS,
Collins Co., 249 Jefferson-st., Chicago."
YALE AUTOMOBILE CO.,
1413 Michigan-av.

AUTOMOBILE BARGAINS—

Name.	Year.	H. P.	Cost.	Our price.
Anderson...	'03	20	$1,650	$650
.....	'03	8	950	475
.....	'03	10	1,250	550
Electric..	'04	..	1,250	450
Electric..	'04	..	1,250	450
.....	'03	..	850	450

ch is perfect order.
YALE AUTOMOBILE CO.,
1413 Michigan-av.

FOR SALE—"OLDSMOBILE" TOURING CAR,
in first class condition, body revarnished, every-
in first class shape; original price $950; will
for $500.
FRANKLIN AUTOMOBILE CO.,
189 34-st., Milwaukee, Wis.

RESERVATION CARS. FREIGHT TRUCKS.
RELIANT WAGONS FOR SALE, RENT.
CARS STORED.
CHICAGO AUTO SERVICE CO.,
252-254 EAST OHIO-ST.

AUTOMOBILES
Finance, sold on commission. No charge
Garage. Write or come see us.
LITTLE GIANT STORAGE BATTERY COM-
PANY, 2125 Michigan-av.

TO RENT—PRIVATE PARTY HAVING NEW
touring car, careful chauffeur, will rent after-
noons and evenings to select parties at reasona-
le rates. Address M 311, Tribune office.

FOR SALE—4 CYLINDER, 1905, HAYNES-AP-
erfect, latest design touring car, with French
ne and has been used 1 month; good as new;
ay offer considered. T 524, Tribune office.

HOUSEWIFE COMPELS ME SELLING MY '04
Runabout at a sacrifice; demonstration by ap-
intment every morning; equipment in perfect
der. Address P T 553, Tribune office.

AUTOCAR TONNEAU, CAPE TOP; NEW
inch Pisk tires, oil and gas lamps, full equip-
ent; wheel steer; will sacrifice $725 if taken
ow. Address P 58, Tribune office.

OTHER LEAVING CITY WILL SACRIFICE
high grade '04 touring car, seating 5; is perfect
ning order in every respect. T 515, Tribune.

HIGH GRADE AUTOMOBILES TO RENT BY
the hour. C. A COEY & CO., 1325 Michigan-av.
Phone South 1042.

...TO RENT.

Phone Har. 5196. H. G. McGADDY, 540 Wabash-av.

REGULATE YOUR TIRES FREE; AUTOMOBILE
supplies at right prices. The Motor Car Supply
Co., 1340 Michigan-av. Phone South 25.

FOR ONLY MECHANICALLY PERFECT
automobile see the Kilgore at Coliseum, Wm.
Johnston, Western Agent, 1336 Michigan-av.

COLUMBIA ELECTRIC, PERFECT CONDI-
tion, stylish; $450. YALE, 1413 Michigan.

AUCTION SALES.

WILLIAMS, BARKER & SEVERN CO., 185-187
State-st., general auctioneers. Sales at store
every Wednesday and Saturday, 10 a. m. Furni-
ture, carpets, gen. household goods. Tel. 2100 Cent.

ACCOUNTANTS.

AUDIT, SCHMIDT, PALMER & COMPANY, 1008
ASHLAND BLOCK. CENTRAL 3500.

BOARDING AND LODGING.

South Side.

1629 ELLIS-AV.—A LARGE RESIDENCE IN
spacious grounds; east and south porches; large
sunny rooms; private baths; convenient to I. C. and
elec. cars. Transient guests received during
the summer months; references exchanged. Suitable
for social outings accommodations. Tel. Drexel 503.

1616 WASHINGTON-AV.—THE VAU CLUSE—NEW-
LY DECORATED, PLEASANT ROOMS; HOT
AND COLD WATER; PRIVATE BATHS; HOME
RESIDENCE; BEST LOCATION IN CITY;

1636 WASHINGTON-AV. — LARGE ROOMS,
with choice locality, near park; golf and
tennis; also single room; 12 min. to city; $6
per week. Phone 1533 Hyde Park.

1611 PRAIRIE, BETWEEN GREENWOOD AND
Hyde.—Large front room, also single; board;
home cooking; steam; excellent table; 43d, I. C.
Phone 1072.

1618 SIXTH-ST., NEAR GREENWOOD-AV.—A
young business men can secure exceptionally
rooms with board, near I. C. R. R.

1611 PRAIRIE-AV.—NICELY FURNISHED ROOMS;
with or without; running water; excellent transp.;
reasonable.

1616 MICHIGAN-AV.—ELEGANT CORNER RES-
idence; large front rooms; good board; excellent
table; reasonable.

1616 MICHIGAN-AV.—ROOMS WITH BOARD;
single or en suite; mod.; Tel. Douglas 3070.

1616 MICHIGAN-AV., NR. AUDITORIUM—BEST
rooms, table, and references, for refined people.

1616 MICHIGAN-AV.—CHOICE LOCATION,
large rooms; good board; low prices summer mos.

1616 LAKE-AV.—FRONT ROOMS, RUNNING
water; table board; good board; block L.

1616 MICHIGAN-AV.—BEAUTIFUL ROOMS;
excellent board; detached residence; hot water.

1616 MICHIGAN-AV.—BEAUTIFUL FURNISH-
ed front room; good home table; steam; house
new.

1616 MICHIGAN-AV.—VERY DESIRABLE
large front room with board.

1616 PRAIRIE-AV.—FINE ROOM FOR 2, WITH
or without board; 10 min. to station; phone, examine.

1616 PARLOR, EXCELLENT BOARD; MODERN;
phone; 2 gentlemen; $45 mo. P T 61, Tribune.

North Side.

1616 ASTOR-ST.—NEAR DIVISION AND LAKE
Shore Drive, MAISON BLONDE, NORTH SIDE
CLASS FAMILY HOTEL; QUIET; BEST NEIGH-
BORHOOD; 15 MINUTES TO BUSINESS CEN-
TER; EXCELLENT TABLE. Phone North 2606.

1616 NEWLY FURNISHED ROOM WITH EXCEL-
lent table board; ½ block from Lincoln Park;
home; $4 a week. Address L 476, Tribune office.

1616 FULLERTON-AV. — PLEASANT SOUTH
room; $3 per week; special rates for
two or more; one block Northern elevated.

1616 DEARBORN-AV.—NICELY FURN. SINGLE
and double rooms, with board; phone; walking
distance; hot water.

1616 FULLERTON-BLVD.—LARGE, PLEASANT
room; excellent home table; phone; near Lincoln
Park.

1616 LA SALLE-AV. — VERY DESIRABLE RMS.
with board; opp. Lincoln Pk.; fine table; refs.

1616 CASS-ST.—ROOMS WITH BOARD, MODER-
ate prices; walking distance. Tel. 4481 Dearborn.

1616 GROWE-ST.—LARGE FRONT ROOM; BOARD;
home cooking; running water.

1616 LA SALLE-AV. — TWELVE MODERN
laboratories; board optional. Phone Blk. 1485.

1616 FULLERTON-AV.—2 DESIRABLE SINGLE
front park; excellent meals.

Hotels.

1616 DEL PRADO—A SELECT FAMILY AND
tourist hotel (400 rooms), occupying the entire
block between Washington and Randolph, Michigan
and Midway-blvd. We have parlor and
rooms with private bath and board for two peo-
ple at $40 per month and upward.
TRANSPORTATION—Illinois Central express
trains at 39th-st. station, 1½ blocks away; only 12
minutes to city.

1616 TURNER, 33D AND WABASH-AV.—
With exception one of the nicest and best lo-
cated hotels on the South Side; rooms single
or en suite with or without private baths; electric
elevator service; all modern improvements; con-
venient to elevated, Indiana, and State-st. car
lines. Phone 608 Douglas.

1616 BERTRAND—BUSINESS CENTER—255
Michigan-blvd., overlooking the lake; finest
in city; one block from Auditorium; spe-
cial rates by the week, on the American plan, $8 up.

1616 WARNER ANNEX — NEWLY COM-
pleted and ready for occupancy; finely located;
single and 3 room suites, with bath, at very
low rates; within 5 minutes' walk of Auditorium
Theatre and Cottage Grove-av. cars. Tel. Douglas.
Douglas. McGUIRE & COBB, Props.

1616 RATES, 64TH-ST. AND LEXINGTON-
av.—Corner Lexington-av. L station,
minutes and 5 minutes' walk from I. C. 624-
626-American and European plan; rooms
single or en suite, with and without private bath.
626-657 Hyde Park.

1616 HOLLAND, 53D AND LAKE-AV.—
American plan; permanent single rooms $7.50 up;
with private bath, for two, $16 up; ten
minutes from I. C. suburban and express
trains. Hyde Park 102.

1616 HOTEL, 152 E. 36TH-ST.—A COM-
fortable home, near the lake; residential and
transient; meals and service in city; for pa-
trons of I. C. and other good transportation; suites
and single rooms; homelike. Phone Douglas 1440.

1616 GRANT, 214 E. 53D-ST.—NEW FAMILY
hotel; 3 blocks from I. C. express train; 10 min-
utes to city, and moderate rates. Phone Hyde
Park 1022.

1616 WARREN, 2427 MICHIGAN-AV.—DE-
sirable location; nice, clean rooms; good board;
reduced during summer months; quick transpor-
tation. Phone 1147 South.

1616 OAKLAND—DREXEL AND OAKWOOD-
ave.; high class family and transient hotel; de-
lightful location; artesian water.

1616 WITCHMERE (EUROPEAN), INDIANA-
ave. and 16th-st. Rates $1 up. Tel. 1008 S. MRS. H. YORK, Mgr.

1616 ARLINGTON, 247 DEARBORN-AV.—
Rooms with board; table supplied daily from
own farm at Wheaton.

1616 CENTRAL HOTEL, WABASH-AV. AND
Harrison-st., Chicago—American plan, $2 per day.
Special rates by the week to regulars.

1616 DEARBORN AVENUE HOTEL, DEARBORN
and Erie-avs.—Rooms from $2 week up; ele-
vator, etc.; walking distance.

1616 GARFIELD HOTEL, ROGERS PARK—1ST CLASS
family hotel; delightful location; moderate rates.

1616 MORRIS, 26 E. 39TH-ST. — ROOMS;
$2 week; transient; weekly; reasonable.

BOARDING AND LODGING.

Summer Resorts.

BOARDING—WANT SHOP GIRL BOARDERS,
$5 per week. Lock Box 103, Hainesville, Ill.

BOARD WANTED.

BOARD—AND FURNISHED ROOM IN PRIVATE
family; Jewish preferred; South Side; references
exchanged. Address T 565, Tribune office.

TO RENT—ROOMS.

South Side.

TO RENT—MICHIGAN-BLVD. AND 13TH-ST.
NEW SOUTHERN HOTEL,
EUROPEAN.
Everything new and up to date
Electric light, hot and cold water in every room.
Choice outside rooms, $5, $6, $7, and $8 per
week.
Rooms with private bath, $10, $12, and $14 per
week.
Our popular price cafe for ladies and gentlemen
cannot be excelled.
Easy walking distance. Telephone South 262.

TO RENT—8714-16 WASHINGTON-AV., ROOMS
furnished to suit; all exposure; bright and clean;
very near park, golf and tennis grounds; 3 modern,
cozy houses, annexes, seat front; yards, porches;
excellent home cooking; $6 to $10. Phone Hyde
Park 1538.

TO RENT—NEWLY DECORATED, PLEASANT
ROOMS; HOT AND COLD WATER; PRIVATE
BATHS; HANDSOME RESIDENCE; BEST LO-
CATION IN CITY; HOME CAFE.
THE VAU CLUSE, 2446 MICHIGAN-AV.

TO RENT—63 DOUGLAS-PL. (34TH-PL.), NEW-
ly furnished large and small rooms; hardwood;
steam; hot water; detached house; colonial porch;
I. C. and surface cars.

TO RENT—3212 LAKE PARK-AV., LARGE,
comfortably furnished room; lavatory, closet; one
block from Illinois Central station and cable.
Phone 1639.

TO RENT—TO GENTLEMEN ONLY, TWO FUR-
nished rooms in modern flat, heat, bath, and
telephone; charming outlook; near Wilson-av.
station. Apply 2d flat, 1621 Chamberlain-ct.

TO RENT—226 E. 63D-ST., NEAR JACKSON
Park, pleasant furnished rooms, $2 to $4 per wk.,
50c to $1 day; parlors, office, call service; desirable.

TO RENT—3024 AND 26 PRAIRIE-AV., FUR-
nished rooms; running hot and cold water; steam
heat, bath; kitchen privilege. Phone Doug. 8796.

TO RENT — COOL ROOMS, HOT AND COLD
running water. The Lafayette, 10, 12, and 14 E.
Harrison-st., 1 block south of the Auditorium.

TO RENT—3000 MICH.-AV., FLAT $30—NICELY
furnished front and side rooms, all first class;
good transportation. Phone Douglas 3187.

TO RENT—223 29TH-ST., FLAT 3, NEAR MICH-
igan—Elegant furn. outside rooms; $2 and up;
suitable for 2; hot water; phone; ½ blk. L. Beale.

TO RENT—3250 RHODES-AV., SINGLE ROOMS;
also housekeeping; fine location; convenient;
cheap.

TO RENT—FURNISHED ROOMS; CONVEN-
iences; near I. C. sta.; privilege light housekeep-
ing. 4227 Oakenwald-av.

TO RENT—LARGE FURNISHED ROOM, MOD-
ern; board if desired. 3230 Wabash-av., flat 1.

TO RENT—118 33D-ST.—NICELY FURNISHED
3 room flat, all light, near I. C.

TO RENT—NICE, LIGHT, OUTSIDE ROOM,
furn.; board optional. 4600 Vincennes, Flat 33.

TO RENT—2974 INDIANA-AV., LARGE ROOM;
running water; light kitchen privilege; $3.

TO RENT—SINGLE OR DOUBLE ROOMS, MOD-
ern; near park and L. 5018 Calumet-av., 2d.

TO RENT—VERY DESIRABLE FRONT ROOMS,
with bath; fine location. 3537 Michigan-av., 2d.

TO RENT — 3614 ELLIS-AV.—FURNISHED
rooms; I. C. or cable. Phone.

TO RENT—2825 MICHIGAN-AV.—ELEGANTLY
furn. rooms; cool, mod.; best table; reasonable.

TO RENT—FURN. ROOM; PRIVATE FAMILY;
all convens.; good trans. Call 23 34th-pl., Flat 2.

TO RENT—1710 MICHIGAN-AV.—ELEGANTLY
furn. rooms, one front, with private bath.

TO RENT—640 42D-ST., COR. INDIANA-AV.
Flat G, rooms, housekeeping; private phone.

West Side.

TO RENT—SOUTH FRONT ALCOVE, NEAR
Robey express Lake L; private family. 339
Warren-av. Phone Ogden 4736.

TO RENT—750 W. MONROE-ST., PLEASANT
rooms, reasonable; scrupulously clean;
transportation, etc.

TO RENT — HANDSOMELY FURNISHED
front rooms, running water, steam heat, phone.
144 Ashland-blvd.

TO RENT—250 ASHLAND-BLVD., LARGE
front room; also smaller room; modern.

TO RENT—601 MONROE-ST., FURNISHED
rooms, suitable for office and reception rooms.

TO RENT—467 FULTON, ROOMS; COOL; NICE-
ly furnished; housekeeping; near elevated; $2 up.

North Side.

TO RENT—WIDOW HAVING FINELY FUR-
nished flat will rent two beautiful connecting
rooms with use of parlor and piano; also privilege
of getting breakfast; pleasant home; references.
Tel. 2634 Dearborn. T 508, Tribune office.

TO RENT—LARGE CORNER ROOM, BEAUTI-
fully furnished; bird'seye maple; near Sheridan
exp. station, N. W. L.; steam, electricity; reason-
able; rare opportunity; breakfast. Phone Belmont 3412.

TO RENT—1946-8 KENMORE-AV., END N. W.
L. front parlor and side rooms; dining room serv-
ice opt.; one h. k. suite; Sept. 1. Sheridan 3172.

TO RENT—657 LA SALLE-AV., CHOICE LARGE
rooms, running water; fine location; phone; gen-
tlemen.

TO RENT—558 DEARBORN-AV., NEWLY FUR.
front rooms, separate or en suite, with running
water; block from park.

TO RENT—150 N. STATE-ST., WELL FUR-
nished, pleasant outside rooms; closets; always
hot water; short walking distance.

TO RENT—UNFURNISHED ROOMS; FIRST
class; phone; walking distance. 53 St. Clair,
near Ohio.

TO RENT—420 N. STATE, NICELY FURN.
front alcove and back parlor; mod. conveniences;
reasonable.

TO RENT—248 DEARBORN-AV., LARGE
rooms, nicely furnished; running water; moder-
ate prices; phone.

TO RENT—PRETTY 3 ROOM BACHELOR APT.,
also single room; refined gentlemen. Black 2862.

TO RENT—354 E. ERIE-ST. 2D FLAT EAST.
Nicely furnished rooms; walking dist.; phone.

TO RENT—375 E. SUPERIOR, PLEASANT
room, suitable for 2; walking distance; phone

TO RENT—WELL FURNISHED ROOMS, ALL
mod. conveniences; walking dist. 361 E. Ontario.

TO RENT—FRONT ROOM, 1 SMALLER, SIN-
gly, or both, for light hkpg. 902 N. Clark-st.

TO RENT—FLAT D, 278 LA SALLE-AV., ROOM
suite, 2 gentlemen; also 1 gentleman.

TO RENT—OUTSIDE ROOMS; 2D FLOOR; MOD-
ern; gentlemen only. 167 Locust-st., Flat D.

TO RENT—3 SUNNY ROOMS, FURN.; HOUSE-
keeping; bath, phone. 455 E. North-av., Flat G.

TO RENT—202 ONTARIO-ST., TWO LARGE
rooms on second floor; every convenience.

TO RENT—42 CEDAR-ST., NEAR LAKE SHORE
drive, pleasant rooms; State-st. electric.

Miscellaneous.

TO RENT—ARE YOUR ROOMS A1? WE RENT
them; we have located hundreds men and women
SATISFACTORILY; THEY COME AGAIN AND
AND MONEY; PAY when you get the roomer;
FOR SPECIAL service c. o. d.; established 1897;
Belah Co., 807, 171 La Salle-st. Central 4345;
Automatic 2061.

WANTED—ROOMS.

WANTED—TO RENT—LARGE, AIRY OUTSIDE
room; near Lincoln Park; in private family;
gentleman; state terms per month. Address T 115,
Tribune office.

WANTED—TO RENT—ROOM IN PRIVATE
family, with breakfast; West Side location; by
young man; single. Address P T 501, Tribune office.

WANTED—TO RENT—TWO ROOMS; RUNNING
water; 3 persons; private family; no children.
Address S C 363, Tribune office.

WANTED—TO RENT—ROOM WITH BATH, BE-
tween North-av. and Diversey. Address, stating
terms, T 544, Tribune office.

BUSINESS CARDS.

PAGE WOVEN WIRE FENCE HAS NO EQUAL.
It is made of high carbon stel wire, produced
at our own milles; thoroughly galvanized, and is
used in all countries. Send for catlogue. AUSTIN
CLEMENT, V. P., 200 Monroe-st., Chicago.

AMERICAN WORKING CIRCLE REMOVED, 496
State; store and office fixtures repaired and re-
finished.

BUILDING MATERIAL.

FOR SALE—MILLIONS OF FEET OF 2D HAND
lumber, practically new, free of nails; all sizes;
also 5,000 doors, windows, sash, closets, bathtubs,
radiators, piping, valves, boilers, and engines, etc.
Main salesroom and yard, 35th and Wentworth-av.
Phone South 1384. S. KRUG,
167 Dearborn-st.

BOATS, YACHTS, ETC.

BUFFALO GASOLINE MARINE MOTORS ARE
reliable; prompt delivery. Send for samples. T
H. Bullock & Co., Manhattan Bldg. Tel. Har. 4182.

FOR SALE—A 20 FOOTER, WITH NEW SUIT
of sails, and 10 foot beam; can be bought cheap.
Address T 560, Tribune office.

BILLIARD AND POOL TABLES, ETC.

FOR SALE—SECOND HAND BILLIARD AND
pool tables; we rent tables with privilege of buy-
ing; The Brunswick-Balke-Collender Co., 263 and
265 Wabash-av.

BICYCLES AND BICYCLE GOODS.

WANTED—50 GOOD SECOND HAND WHEELS
at once for country orders; bring wheels and get
our cash offer. Mead Cycle Co., 1243 Wabash-av.

BUSINESS CHANCES.

STOCK CERTIFICATES, BONDS, SEALS. THE
Interstate Corporation Record. Central 1435.
J. W. MIDDLETON & CO., 107 Dearborn-st.

OFFICE MAN—SALARY $100 MONTH; ALL
EXPENSES AND COMMISSION; $200 CASH
REQUIRED. 331 WABASH-AV., ABBOTT CO.

FOR SALE—5 ACRES OF FINE OIL LAND IN
Liberty Co., Texas, at $150 per acre; oppor-
tunity of a lifetime. ARTHUR, 148 State-st.

$1,500 CASH WANTED TO INCREASE CAPAC-
ity of a good paying S. S. automobile garage;
first class security. Address P W 97, Tribune office.

$12,000 STOCK OF GENERAL MERCHANDISE;
Wisconsin town; half cash and time; 65c on dollar
buys same. Address T 597, Tribune office.

FOR SALE—HAIR STORE ON NORTH SIDE; 18
yrs. established. Address T 441, Tribune office.

PATENT FOR SALE—MONEY MAKER. SEE
model. Call 240 Dearborn-st.

YOUNG MAN TO MANAGE COAL MINE; MUST
take interest. Address T 541, Tribune office.

OLD L. LIFE INS. EXCHANGED, BOUGHT.
What have you? Insurance Exch., Sterling, Ill.

BUSINESS CHANCES. Continued.

ATTORNEY OR
BANKER.
Wanted, who will furnish $5,000, or client who
can do so, with which to carry through a strictly
legitimate business proposition that will make over
$50,000 within six months and over $500,000 within
next fiscal year; with such methods applied as are
used in our best banks, we can clean up over
$100,000 with positively no risk. Endorsed by
best merchants, bankers, and farmers; no time for
curiosity seekers; references. Address T 119, Tri-
bune office.

NEED HELP TO PLACE STOCKS OR BONDS?
We plan, write, design, print sales-compelling
prospectuses, devise selling plans; prepare every
sort business literature.
MUNROE & SOUTHWORTH,
Phone South 811. 1322-1328 Wabash-av.

FOR SALE—ONE OF THE LARGEST NICKEL
and copper properties on the continent; there is
without exaggeration over 1,000,000 tons of rich
ore in sight; the representative of this company
is now in the city for the purpose of closing same;
only those need answer who are really looking for
a legitimate proposition, as time is limited. Ad-
dress T 126, Tribune office.

FOR SALE—AN ESTABLISHED BUSINESS,
MANUFACTURING ELECTRICAL SPECIAL-
TIES UNDER OUR OWN PATENTS; HAVE OR-
DERS BOOKED FOR MONTHS AHEAD; A RARE
OPPORTUNITY.
Agents will receive no attention.
Address O S 555, Tribune office.

FOR SALE—STATE OF ILLINOIS, FOR AN AT-
tractive same placed with cue and balls; am not
exaggerating in saying that the trade is dull; it is
a rare opportunity for some one having a limited
amount of money to invest. Address T 127, Trib-
une office.

CAPITAL NEEDED TO PLACE AND ADVER-
tise product having but one competitor in the
world who is making millions with but little adver-
tising; no risk; incorporate; stock agents, certificates,
stock, etc. Answer before Saturday. Address Z
T 248, Tribune office.

IF YOU ARE SEEKING CAPITAL FOR ANY
meritorious enterprise don't fail to get our free
booklets and plan for marketing stock and bond
issues. Corporations organized; charters secured.
American Corporation and Securities Co., 13th Fl.
Rector Bldg., Chicago.

GROUND FLOOR PROPOSITION — CHOICE
lots in Hall City, La., now town with great
future; $30 secures fine residence lot, 50x150 ft.;
business lots $125 up. Send for plat and easy pay-
ment plan. Chance to quadruple your money in a
few months. DR. GEO. F. HALL, 113 Adams-st.

ARE YOU IN NEED OF CAPITAL? WE ARE
in a position to furnish capital for meritorious
enterprises; corporations organized and financed;
charters procured in any state; we buy sound securi-
ties or sell stocks and bonds on commission basis.
KAATZ CO., 301 Tacoma Bldg., Chicago.

LEGITIMATE ENTERPRISES FINANCED,
corporations organized, charters procured in any
state, stocks and bonds guaranteed, sold on com-
mission basis.
Federal Securities Co., 508, 84 La Salle-st.

ONE OR TWO PARTIES WITH $5,000 TO $25,000
to invest in a gilt edged industrial proposition
which is simple and extremely profitable; with or
without services; will bear closest investigation.
Address confidential interview P 495, Tribune.

FOR SALE—WHOLESOLE SHIPPING BUSI-
ness, showing $9,000 average yearly profits dur-
ing past five years; takes $7,000 to buy; no scheme.
J. H. KENNEDY, 212 Flour Exchange, Min-
neapolis, Minn.

A FIRST CLASS MAN TO ACT AS GENERAL
manager of business paying large profits; must
invest at least $5,000; none but thoroughly reli-
able need answer. Address P 497, Tribune office.

FOR SALE—$1,000 CASH, THE GENERAL
agency of a New York credit bond insurance co.
Large business already established in Chicago.
Address P W 96, Tribune office.

WE BUY AND SELL STOCKS OR BONDS OF
legitimate enterprises. We organize and finance
new companies on commission basis only.
W. H. TODD & CO., 112-114 Dearborn-st.

REAL OPPORTUNITY TO INVEST $100 TO $500
in a high class mfg. company; offices First Nat.
Bank Bldg.; excellent returns and absolute safety.
Address T 122, Tribune office.

LIFE AGENT—$2,100 YEAR SALARY; CON-
tract open to reliable party that can secure one or
two $10,000 applications this month. Address L
242, Tribune office.

$2,500 TO $5,000 PER YEAR. MANUFACTURING
Co., absolutely controlling staple necessity and
enlarging business, needs several state managers;
$1,000 or more required. P W 72, Tribune office.

FOR SALE—AN EVENING NEWSPAPER
route of over 400 customers; pays four money every
week; only one hour's work a day. Address or call,
W. S. GRIFFITH, 5349 Indiana-av.

FOR SALE—CORNER GROCERY; TEA AND
coffee route; express, coal and wood business;
retiring from business. 821 Wells-st.

I HELP STOCK SALES. SEND FOR MY BOOK-
let, "HOW TO WRITE A PROSPECTUS."
J. J. BUTLER, 324 Dearborn-st., Chicago.

FOR SALE—STOCK OF JEWELRY; GOOD LO-
cation for jeweler goes with it. A good thing.
Address P 498, Tribune office. F. PRICE, Rosemont, Ill.

DELICATESSEN FOR SALE; 5 YEARS ESTAB-
lished; fine business for two women or man and
wife. 3137 Cottage Grove-av.

FOR SALE—DELICATESSEN AND HOME BAK-
ery; only Holiday over; good location; will
invoice. Address M 404, Tribune office.

SOUTH DAKOTA CHARTERS OBTAINED;
lowest rates; no taxes; companies organized;
stock guaranteed. J. MOFFITT, 1614 Unity Bldg.

BUSINESS CHANCES WANTED.

WISH TO PURCHASE INTEREST IN UP-TO-
date manufacturing business. Salesman for 20
years. Address T 499, Tribune office.

WANTED—ELECTRICAL OR MECHANICAL
specialty to manufacture or sell. Address O C 78,
Tribune office.

I WANT A SMALL BOOK, STATIONERY, AND
notion store. Address T 563, Tribune office.

CLAIRVOYANTS.

"IF YOU ARE GOING TO SEE A CLAIRVOY-
ANT WHY NOT SEE THE BEST"
PROF. CHARLES.
Largest Established Most Successful,
My Best Guarantee
TOU PAY NOTHING IN ADVANCE.
I will first give you my full, complete reading,
TELLING YOUR NAME IN FULL; NAMES OF
FRIENDS, ENEMIES, OR RIVALS.
50c LOW FEE. 50c
50c FULL, COMPLETE READINGS. 50c
Hours, 10 a. m. to 6 p. m. Thursday until 10 p. m.
3935 DREXEL-BLVD. (just above 39th-st.)
Grove-av. cars pass the door.

ALWAYS CONSULT THE BEST—
MME. ROSA, QUEEN OF SEERS.
30 years Chicago's leading psychic.
Has no equal in her profession.
The only registered clairvoyant ever in
Chicago; her advice has made thousands happy; it
will benefit you; your name, what you want to know
at a glance. Do not be misled; need a friend.
Call or write in perfect confidence.
582 Wells-st., near North-av.

MME. DERMOND, CLAIRVOYANT AND
TRANCE MEDIUM. CERTIFY IN HER
PREDICTIONS. RELIABLE IN HER ADVICE.
Every secret in your life is revealed. Tells you
how to overcome all your troubles and be success-
ful in love and business affairs. Letters answered.
Price within the reach of all.
351½ WASHINGTON-BLVD.

$5.00 READINGS FOR $1.00—PROF. LEON
LEONA RETURNED TO
1831 MICHIGAN-AV., near 18th-st.
Leon has been Chicago's celebrated clairvoyant
and palmist for the past 9 years; gives advice on busi-
ness, love. Tells whom you will marry; reunites
the separated. Phone Central 7939.

CLEANERS AND DYERS.

AUG. SCHWARTZ, LADIES' AND GENTS' GAR-
ments; 3 stores, 158 Illinois-st., 126 Dearborn-
st., 339 Fifty-first-st. Tel. Main 3020.

DAVID WEBER, THE EXPERT.
3523 State-st. BRANCHES: 118 E. 43d-st., 226d-
st. and Michigan-av. Phone Douglas 524.

COOK & McLAIN, 80 DEARBORN-ST., PHONE
Main 3047. 54 and 56 39th-st., Phone Oak 539.
554 W. Madison-st. Phone Monroe 113.

DEE & CO.,
Exclusive cleaners of fine laces and curtains.
Phone South 2126. 380 Thirty-fifth-st.

CAST-OFF CLOTHING.

S. H. STARR, 175 N. CLARK-ST. PHONE
NORTH 1115. HIGHEST PRICES FOR LA-
DIES' AND GENTS' CAST-OFF EVENING AND DINNER
GOWNS, OPERA COATS AND SUITS.

H. S. 474 N. CLARK-ST., PAYS THE HIGHEST
price for ladies' and gentlemen's castoff cloth-
ing. Phone 3961 Dearborn.

H. STARR, 367 S. STATE. PHONE 3686 HARRI-
son, pays highest cash price for ladies' and
gents' castoff clothing, sealskins, and furs.

CLOTHING, FURS, ETC.

ORDER YOUR FUR GARMENTS NOW AND GET
them remodeled at reduced rates. P. FRENK-
EL, designer and furrier, formerly with Chas.
Stevens & Bros. Tel. Market 1229. Will send for
them.

FURS STORED, REMODELED, REPAIRED,
made to order. P. Frenkel, designer and furrier,
formerly with Chas. Stevens & Bros., 95 E. Wash-
ington-st. Tel. Market 1229. Will send for them.

COWS, BIRDS, DOGS, ETC.

PARROTS, GUARANTEED TO TALK, $3.50
each; canaries, $2, guaranteed singers; birds and
dogs of all kinds. E. C. VAHLE & BRO., 45 State.

WE ALWAYS CARRY A CHOICE LINE OF
dogs, birds, fish; Indian curios and game heads.
Alaska Fur and Curio Co., 245 N. Clark-st.

CANDIES.

CONFECTIONERY, FINE BONBONS, AND
chocolates, famous throughout the United States.
Send for wholesale and retail catalogue.
C. F. GUNTHER, Confectioner, 212 State-st.

DRESSMAKING AND MILLINERY.

LEARN MILLINERY, DRESS CUTTING,
dressmaking, and ladies' tailoring. Start now
for fall work

REAL ESTATE—SOUTH SIDE.

FOR SALE—GREAT BARGAINS—READ THEM carefully; note the terms.
Each piece a home or an income producer.
4528 Evanes-av. 2 story frame, 9 room res., with lot 25x175; rents $20 month. This is a great sacrifice, on terms of $250 cash, bal. $20 monthly; price only $2,450.

GET AFTER THIS.

N. w. cor. Langley and Oakwood-blvd., 2 sty., 9 room res.; ground alone worth more than the price asked.
Terms of $500 cash, balance monthly.
Price $4,500.

189 E. 37th-st., near Vincennes-av., brick and frame, 3 flats; rent $48 per month; lot 40x140 ft.; only $3,750.

3438 Vernon-av., modern 2 story, brown stone front, 8 room res., on terms of $500 cash, balance easy. $4,500.

3161 Groveland-av., 9 room, 2 story, stone front res.; very fine finish; 43 ft. frontage; easy terms; $4,800.

3825 Langley-av., 3 story frame and brick 3 flats of 4 rooms each; lot 27x125 ft. Easy terms; $3,150.
FRED'K H. BARTLETT & CO., 100 Washington-st.

FOR SALE—A NUMBER OF BRICK AND frame cottages, near 63d-st. and Ashland-av.; accessible to new Alley L extension and in a growing territory. These cottages are for sale cheap and on easy terms.
OGDEN, SHELDON & CO.,
34 CLARK-ST.
BRANCH OFFICE, 1733 West 63d-st.

FOR SALE—THE SOUTHEAST CORNER OF Dearborn and 16th-sts.; 86ix151 feet, with street on all four sides; entire property covered with brick building; rented to State of Illinois for a term of years; pays about 5½ per cent on our selling price of $185,000. Will sell on easy terms.
FITZGERALD BROS., 153 La Salle-st.
THE PURCHASE MONEY MORTGAGE
COMPANY, 1414 First Nat'l Bank Bldg. Telephone Central 1452.

FOR SALE—63TH-PL., NEAR GRAND-BLVD., strictly modern 2 flat building containing 7 and 2 8-room flats; stone front, porch, and steps; steam heat; hardwood finish; rented at the present time for $1,020 per year; price $10,000.
MADDEN BROS., 204 Dearborn-st.

FOR SALE—ONLY $1,250 CASH BUYS MY handsome 2 story, modern, pressed brick, 8 room residence; hardwood floors and finish, beautifully decorated; Ellis Park and 324-st.; a bargain at $6,000; must go this week. Address P N 558, Tribune office.

FOR SALE—MODERN HOUSES IN CHICAGO Lawn, adjoining Marquette park of 323 acres; no saloons or factories; American people; single 5c fare on railroad or trolley; seeing is believing; Governor Deneen says; "Another Hyde Park"; $2,300, $3,600. JOHN F. EBERHART, 2655 63d-st.

FOR SALE—VACANT—SPECIAL CASH BARgain in Lot 20x125 ft. in Woodlawn, on Ingleside-av., north of 64th-st.; would be cheap at $4,000; price only $2,800.
C. YOUNG & BRO., 204 Dearborn-st.

FOR SALE—16 BUILDINGS ON NORTHWEST corner Root-st. and Stewart-av. FOR REMOVAL; cottages, 2 flat frame and store building. Inquire SOUTH ST. MANNER, 1329 La Salle-st., 2 to 5 p. m.; or telephone Hyde Park 905.

FOR SALE—COTTAGE NEAR I. C. SHOPS; Cottage Grove cars; $800; easy terms.
STEWART, 153 La Salle-st.

REAL ESTATE—WEST SIDE.

FOR SALE—
BOULEVARD BUILDING THAT PAYS 12%.

This is a very fine building, containing 8 apartments of 8 and 9 rooms each; was built by the owner for his permanent home, and is equipped with the most beautiful homes and in a location on the boulevard that will always rent well. This is an exceptional bargain and one that will not remain on the market very long. Price $45,000.
MADDEN BROS., 204 Dearborn-st.

FOR SALE—
APARTMENT ON JACKSON-BLVD.

This is one of the best renting corners on the West Side, convenient to elevated and electric cars; containing 21 apartments; renting at present for $4,320 a year, but will be increased. We sell this modern building for $75,000.
MADDEN BROS., 204 Dearborn-st.

FOR SALE—SPECIAL BARGAIN IN CHOICE home—WARRINGTON-AV., west of Garfield park; 10 room pressed brick residence, strictly modern; polished floors; new plumbing; plate glass doors; side entrance; 2 baths; 2 lots; asphalt street; cement walks; plenty shade trees and shrubbery; will be sold for less than half of original cost; $1,500 cash, balance mult.
J. A. WENDELL & CO., 282-288 Ogden-av.

FOR SALE——10 MORE
$1,000 lots for $250.
RANDOLPH-ST., 48TH TO 49TH-AV.
$10 monthly.
F. C. WOOD, 92 La Salle-st., Room 45. Main 3164.

FOR SALE—HANDSOME 3 FLAT BRICK stone front building; 7 flats; every up to date improvement; steam heat, asphalt pavement, fine surroundings; near Douglas Park; rents $1,260; only $12,000; terms of payment wanted; must be seen to be appreciated; splendid condition.
HAENTZE & WHEELER, Tribune Bldg.

FOR SALE—NEW, UP TO DATE 6 FLAT BUILDing (never occupied); 3 and 4 rooms; rents $16 $90; $1,900 cash, balance at 5 per cent; rents $2,400; if you know the cost of buildings you will buy this.
OLIVER L. WATSON, 100 Washington-st.

FOR SALE—305 LEAVITT-ST., 2 STY. MODERN home, 8 rooms; all in perfect order; lot 25x125; will accept $5,000; terms if wanted. $4,000.
E. WOLTERSDORF, Cor. Madison-st. and Ashland-av.

FOR SALE—APARTMENT BLDG., BEDFORD Park; 6 flats, 3 and 4 rooms each; rents, $1,600; no janitor, heat, or expense; commission.
STEWART, 153 La Salle.

FOR SALE—JACKSON-BLVD., WEST OF GARfield Park; store front 2 flats; hardwood finish; rents $5,300; only $35,500. S. H. REED & SON, 1507 Tacoma bldg.

FOR SALE—MODERN RESIDENCE 8 R., NEAR Garfield Park; $8,700; equity for $2,000; incumbrance $2,800; terms. Owner, 1 Dwight-pl.

FOR SALE—OGDEN-AV., COR. WASHTENAW, 125-225 ft.; partly improved; must sell.
TROTTER & KIMBALL, 145 La Salle-st.

FOR SALE—676 WASHINGTON-BLVD.—ELEgant 8 room, steam heated residence and barn; 20 ft. cor.; to close estate, $5,000 cash, bal. easy.

FOR SALE—10 LOTS, $1,200; WORTH $3,000; near Belmont and Milwaukee-av. T 488, Tribune.

FOR SALE—CHOICE AUSTIN AND OAK PARK lots; $100 to $150; 5 to 10 minutes to Oak Park.

FOR SALE—$900 BUYS FOUR LOTS NEAR Met. L.; 2-3 value; terms. P 576, Tribune office.

REAL ESTATE—NORTH SIDE.

FOR SALE—CHEAP—
Wishing to retire from the real estate business, I offer this desirable block of property at a bargain, as follows:
90 feet on Chestnut-st., fronting a beautiful little park; 184 feet on Rush-st., 174 feet on Cass-st., all running through from Cass-st. to Rush-st., and in 146 feet through on south line.
Said property is improved with seven 3 story brick dwellings, with all modern conveniences, eighteen 5 to 7 room apartments, and one frame cottage, all leased to good tenants for $14,000 per year. Investigation will prove this a snap.
Will sell for one-third cash and balance in one, two, three, four, and five years and 5% interest. No offer for exchange will be considered and will not divide.
For further particulars and price apply to
O. P. FULLER,
220 Randolph-st.

FOR SALE—
15 PER CENT ON $17,500.

We have a vacant corner on N. Clark-st., in Edgewater, that can be improved with one store and flat that will pay as above; most of the leases can be made at the same time as purchases. Builders ought not to let chances like this slip.
MADDEN BROS., 204 Dearborn-st.

FOR SALE—WE CAN SELL YOU A COTTAGE or flat; brick or frame, on the North or Northwest side, for cash, or build for you on the rental plan; will rent you a home for one year, with the option of buying. Call and see us.
SAM. BROWN JR. & SON, Room 1001, 155 La Salle-st.

FOR SALE—1800 ARLINGTON-PL., 9 ROOM modern brick house, in fine order, hot water heating, new plumbing. Price $7,500.
H. W. KOSE, 107 Dearborn-st.

FOR SALE—SHERIDAN PARK RES. AT $7,000; 10 rooms, 50 ft. lot, beautiful grounds; worth $10,000. Keys at 1906 Evanston-av. Call there.
REELIN, JENSON & CO.

FOR SALE—ROGERS PARK—CORNER RESIdence; hot water heat, hardwood floors throughout, newly decorated; terms to suit.
FITZGERALD BROS., 153 La Salle-st.

FOR SALE—NORTH SIDE RESIDENCE, CORner lot 60x150 feet; specially well built. SHELDON & SHELDON, 90 Randolph-st.

FOR SALE—BARGAIN IN BUENA PARK, close to "L"; 6 room stone front res.; $2,600. Apply stove, 1205 Sheridan-road.

FOR SALE—OR RENT—1439 WRIGHTWOOD-av. Comfortable cottage of eleven rooms; near Northwestern L. Inquire on premises.

REAL ESTATE—NORTHWEST SIDE.

FOR SALE—SELLING CHOICE LOTS ON BELMONT-AV.—DOUBLE YOUR MONEY
& ELECTRIC LINES & TRANSFER POINTS.
BELMONT-AV. & CALIFORNIA.
THESE LOTS ARE GOLD MINES.
COME OUT AND SEE THEM.
H. McCONNELL & SON, 6236 EALSTED-ST.

FOR SALE—1636 MILWAUKEE-AV.

Store and 2 flats above; reasonable offer will be accepted.
MADDEN BROS., 204 Dearborn-st.

FOR SALE—SPECIAL REDUCTIONS IN COMpleted homes in Irving Park; 50 ft. lots, all modern improvements; ideal suburban homes. Walter W. Wilcox, Elston-av. and Irving Park-blvd., and 1190 W. Lake, Ft.-blvd.

FOR SALE—HERE IS A BARGAIN—FINE 8 story frame building, 6 room flats, with bath; rental $420 per annum; price $3,250; location, Southern California; a decided bargain.
O. A. LEWIS & CO., 1105 Milwaukee-av.

FOR SALE—NEW IRVING PARK HOUSE, 7 rooms, furnace, 37½ foot lot; $3,000; easy terms.
ROESTER & PFENDER, 90 Dearborn-st.

REAL ESTATE—MFG. PROPERTY.

FOR SALE—
SMALL MANUFACTURING PLOT OF land, 71,407 square feet, corner Division, North Halsted, and Hawthorne-av.; 471 feet dock front, C., M. & St. P. switch.
OGDEN, SHELDON & CO.,
34 Clark-st.

FOR SALE—OR TO LEASE—VACANT IN A central manufacturing district adjoining Union Stockyards, west of Halsted-st., south of 35th; suitable for all classes of industries; switch track facilities; will erect suitable buildings on fair leases; terms reasonable. For particulars apply to
STEVENSON & COMPANY,
1414 First National Bank Bldg.

FOR SALE—A FACTORY BUILDING, CONtaining about 35,000 square feet, fronting on one street and two alleys; giving good light and splendid teaming facilities on three sides; just three blocks from the Courthouse; this is a very desirable location for light manufacturing, with good showrooms, etc.; price $50,000.
MADDEN BROS., 204 Dearborn-st.

REAL ESTATE—SUBURBAN.

FOR SALE—AFTER BEING FOOLED BY DEceitful ads. you'll appreciate these 6 HIGH GRADE GENERAL OAK PARK homes. ALL DIFFERENT; every known convenience; paneled seats; massive porches; FIREPLACES; elegant fixtures; waxed floors; perfect. Tarvan hot water heat; FIVE BEDROOMS; 2½ baths, from Oak Park-av. sta. Lake-st. L., $6,800 to $8,500; 228-240 Wenonah-av. few OTHER PLEASANT HOMES, $5,000-$6,800.
A. D. ORVIS, owner, 231 N. East-av. Phone 481.

FOR SALE—OAK PARK; NEAR CORNER Home-av. and Pleasant-st.; 9 rooms, modern, Tarvan heat; lot 50x200, worth $4,000; going to California; pay for the land and you may have house free; reasonable terms; 26 other houses in Oak Park, all sizes, prices and terms; owner

RALLY ON FOREIGN NEWS.

WHEAT UP NEARLY A CENT AND HOLDS HALF OF IT.

Serious Damage News, Rains in the United Kingdom, and Reports of Great Business at the Seaboard Start Shorts to Cover—Speculative Offerings Are Light—Corn Prices Held Within Narrow Limits—Oats and Provisions Up.

There was a surplus of bears and a shortage of offerings in wheat yesterday. Local and outside traders had been carried away with enthusiasm over the daily improvement in crop prospects in the spring wheat states, and had ignored all other considerations. What further mention of damage to the crop of Russia was made early in the session, and it was seen that Liverpool was a shade higher, in spite of the decline here, a few shorts tried to cover, developing the fact that pressure was off the market for the moment. Offerings failed to increase until ¾-⅞c had been added to prices, and the market reached the level of the call price. From 85⅛ for September, 84⅜-½c for December, and 81c for May there was a reaction of a trifle more than half of the advance, and the market closed on a small rally, September ½c higher for the day at 83¼c, December ½c higher at 84⅛-¼c, and May ⅝c higher at 80c.

Trade the greater part of the session was dull and almost entirely among professionals, the majority of whom were merely playing for a rally or covering to put out fresh short lines on the advance. The prevalence of fine weather for spring wheat, the forecast of more of the same sort, and the receipt of good threshing reports from that direction all tended to make buyers wary. The fact that the government report comes out today, some of it probably before the close of change, and the fact that it is practically certain to receive a bearish construction also had some effect on sentiment.

Foreign News the Bull Motive.

Two private cables were quoted reporting confirmation of damage to crops in Russia, and Broomhall said the rally from early weakness at Liverpool was on the advocacy of a prohibition of exports of grain this year by a Russian newspaper. Unfavorable news from India and rains in the united kingdom to delay harvest were referred to also. There were claims of further export business in four at the southwestern markets, and a rumor that wheat had been sold abroad from St. Louis. New York reported 100,000 bu old macaroni wheat sold to France, and 80,000 bu No. 2 red. Kansas City, however, said spot prices were 6c out of line, via the gulf.

Total receipts at all primary markets footed up to 1,104,000 bu, compared with 2,000 bu last year, but at the two southwest points receipts were 83,000 bu smaller than last year, at 310,000 bu. Minneapolis and Duluth had 163 cars, against 115 cars last year, and local receipts were 148 cars. Premium for soft wheat and dark hard wheat were unchanged from Tuesday, but yellow hard was relatively about ½c lower. Offers of new wheat to arrive at Minneapolis were steeper, 90@93c, compared with 93@95c the day before.

Corn Market Acts Lazy.

With the wheat market higher for the day, with buying by the bull leaders of old September corn, and with reports from scattered points over several states telling of dry weather for the growing crop, corn prices made but slender gains for the session. With only moderate sales by elevator people against country purchases old September was advanced ¾-⅞c to 54¼c the first hour. From that point it was a slow and heavy market to the close, when the price rested at ⅛c. A feature for the day was the buying of December and selling of May by the same longs. May corn had ⅝c upturn in the morning, but at the close the price was ⅛c or ⅛c up. Wheat strength seemed to have little influence with the corn trade.

New corn on the sample tables was steady to ½c lower. The shipping demand was light, with sales reported at 365,000 bu, including 250,000 bu late Tuesday. The seaboard reported 56,000 bu sold for export. Serious points in Illinois sent in claims that the corn is firing, but the general condition of the crop is so fine that the trade concludes the trouble is confined to scattered localities.

Small Gain in Oats.

Oats prices started the day with an advance of ¼-¼c to 26⅞c for September and 26⅜c for May, partly in sympathy with wheat and corn. Speculative offerings were light and hedging sales moderate. As the other markets weakened and there was an estimate of 305 cars for today prices reacted a fraction before the close. The day's postings showed receipts of 219 cars. Shipping sales were 225,000 bu and cash prices steady. A little influence was exerted by reports that oats raisers are either stacking their grain or putting it in elevators at the station to hold for better prices. Armour, Northern Pacific, and Creighton were early sellers of December and May. Logan, Kidston, and Kneeland were sellers of May at the advance. Gillett, Bailey, and Pringle bought December, and Patten and McReynolds bought May around 29⅝c.

Higher Range in Provisions.

In the provision trade there was support by Armour, Cudahy, and Swift. Hog receipts were short of the estimate at 22,000 and prices 5c up. Shorts were early buyers, with the packers doing little at first. Schwarz and others identified with the export trade were good buyers of lard. Later when the big packers renewed their buying of all products there was a move in that direction by the general trade. For both September and October, pork went to $1.25, closing about top. Lard and ribs made gains of 7½@10c, closing at best prices. For today the estimate is 28,000 hogs.

Rye, Barley, and Seeds.

Rye ruled quiet and steady. September sold at 57½c and December was 59c. No. 2 car lots sold at 58@59c f. o. b., and No. 3 at 56@57c. Receipts were 3 cars.

Barley ranged from 38@42c for new malting grades, with old up to 43c. Feed was dull, and screenings 27@37c. Receipts were 8 cars, and demand was slack.

Flaxseed sank 3c lower without trade. No. 1 northwestern was $1.20, and No. 1 from the southwest $1.10. Receipts were 7 cars for 3 at Minneapolis, and 1 at Duluth.

Timothy seed was steady. September sold at $3.35, and March was $3.45 bid. Country lots were $2.50@3.25. August clover seed was $12.50@12.75.

Range of Active Futures.

WHEAT.

	High.	Low.	Closing Aug. 9.	Closing Aug. 8.
Sept.	85¾	82¾	83¼-¾	82¾-¾
Dec.	87-⅞	84⅜-½	84⅛-¼	83⅜-½
May	87	80¾	80⅝	80⅛-¼

CORN.

Sept.	54-¼	54¼	53⅞	53⅝-¾	53⅜-¾
Dec.	53⅝-¾	53⅛	53⅜	53⅛-¼	52⅝-¾
May	47⅞	46¾	47⅛	47⅛	47⅛
July	47⅞-¾	46⅞	47⅛	45⅞	45⅞
Year	45⅞-¾	45⅝	45⅞	45⅝-¾	45⅝-¼

*New.

OATS.

Sept.	26⅝-¾	26⅜	26⅝	26⅜	26⅜
Dec.	27⅛-¼	27⅛	27⅛	27⅛-¼	27⅛
May	29⅝	29⅛	29⅝	29⅜	29⅜

MESS PORK.

Sept.	14.10	14.22½	14.10	14.20	14.05
Jan.	14.10	14.22½	14.10	14.22½	14.02½

LARD.

Sept.	7.05	7.70	7.62½	7.70	7.60
Jan.	6.72½	7.77½	7.72½	7.77½	7.70

SHORT RIBS.

Sept.	8.32½	8.40	8.32½	8.40	8.32½
Jan.	8.42½	8.47½	8.42½	8.45	8.37½

Price Range Elsewhere.

	Open.	High.	Low.	Closing Aug. 9.	Closing Aug. 8.
New York—Sept. wheat, old	87⅛	88-88¼	87⅜	87⅜	87¼
Sept. wheat, new	88⅜	89⅛	88⅛	89½	88⅝
Sept. corn	60	60¼	60	60¼	60
Sept. oats	53	53	53	53	53
Chicago—Sept. wheat	82¼	82⅜	82¼	82¼	82¼
Sept. corn	59	59⅛	59	59¼	59¼
St. Louis—Sept. wheat	79⅛	80¼	79⅛	80-80¼	79⅜
Sept. corn	61½	62⅛	61½	62	61⅝-¾
Sept. oats	42	42¼	42	42¼	41⅞
Minneapolis—Sept. wheat	82⅜	84¼	82⅜	84¼	83⅜
Sept. wheat, new	85¼	86¾	85¼	86¾	85
Kansas City—Sept. wheat	75¼	75⅝	75¼	75⅜-½	75
Sept. corn	46¾	47¼-⅜	46¾	47¼	46⅝
Sept. oats	39½	39¾	39¾	39¾	39¼
Toledo—Sept. wheat	1.09	1.09	1.09	1.09	1.08
Sept. wheat, new	85¾	86⅜	85¾	85¾	85¼
Dec. wheat	85¾	84½-⅝	83⅝-½	84¼	81
Sept. corn	....	....	....	....	1.08

INTERESTING TRADE GOSSIP ON 'CHANGE.

Premiums for yellow hard wheat were about ½c smaller yesterday, but No. 2 red still brought 1½@2c over September, No. 3 red 1@1¼c over, and turkey red as high as 6@7 c over. Yellow No. 2 hard sold at ½@1c over September early, and later at ½c over. There was no gain in purchases in the country, the majority of the local houses reporting acceptances fair or light. Six cents over September was paid for a lot of 5,000 bu dark No. 2 hard to arrive. Sales to mills were entirely in small carlots. At Kansas City prices were steady to firm, with the tables cleaned up better at the close than in recent sessions, only 48 cars carried over. No. 2 red was 82½@83c. St. Louis quoted prices up 1@1¼c early, part of the advance lost later. A lot of 25,000 bu No. 3 red was sold to a mill in southeastern Missouri at 84c. Minneapolis No. 1 northern was $1.09, and Duluth $1.08.

A cable to Peavey from Ross T. Smythe of Liverpool said: "Russian wheat crop prospects are getting worse." A St. Louis message to Bennett said the Kehler Milling company there had a cable confirming Russian damage. Broomhall said: "In response to the weakness in America yesterday, the Liverpool market responded with a decline of ¼@¾d. Later values advanced ¼d, owing to a Russian newspaper report which advocates the prohibition of exports. There was bullish Indian news and rains continued in the united kingdom."

The world's visible supply of breadstuffs, according to B. F. Howard of the Daily Trade Bulletin, decreased 11,076,000 bu during July compared with a decrease of 9,201,000 bu in June and 13,195,000 bu in July last year. Stocks are distributed as follows:

	Aug. 1, '05. Bu.	July 1, '05. Bu.	Aug. 1, '04. Bu.
Afloat for Europe	39,780,000	46,200,000	38,710,000
In store in Europe	25,380,000	31,960,000	31,950,000
In store Argent'a	4,450,000	5,888,000	3,852,000
In store Australia	1,920,000	2,530,000	4,500,000
In store America	35,004,000	36,012,000	37,140,000
Totals	115,534,000	126,610,000	115,852,000

According to the annual crop estimate of the Commercial National bank of Chicago, compiled from answers from 1,100 correspondents, the total wheat crop will be 20 per cent, corn 13 per cent, oats 19 per cent, rye 14 per cent, barley 13 per cent greater than last year, and cotton will be short about 28 per cent. "Figured on the basis of the government figures of last year and the above report, the wheat crop figures out 692,800,000 bu, corn 2,787,000,000 bu, and oats 1,064,000,000 bu.

Snow wired from Hillsboro, N. D.: "This wheat is not filling right. Fields are taking on a black gray color. Heads are long, but are bleaching. Head scab is developing generally and grains are not as large as they should be and show signs of shrinking; are now in dough, ten days till harvest. Heads stand straight up instead of bending, as they should with good grain at this stage."

Illinois reports on corn were of varied character. Bloomington wired Ware-Leland: "Rain needed badly in some localities. Reports of corn firing have been coming in for a week." One from Springfield said: "Farmers throughout this section say they never saw corn looking so fine. If present conditions hold out will raise biggest and finest crop ever known."

New York messages quoted J. J. Hill as estimating the spring wheat crop in the three leading states at 10 per cent more than last year, the figures based on reports from employés on the Great Northern, Northern Pacific, and the Burlington. This would figure only 170,000,000 bu, or about 30,000,000 bu less than the popular estimate in the northwest.

A final decree has been entered against the Central Grain and Stock exchange of Hammond, Ind., perpetually enjoining it from obtaining the quotations of the Chicago board of trade in any way.

A private Liverpool cable said there are prospects for an average crop of barley of good quality in Russia and a moderate crop of barley in Roumania.

Kansas City wired Milmine-Bodman: "Consignments are beginning to come from Nebraska again. Look for a good movement next week."

Estimated receipts for today are: Wheat, 232 cars; corn, 107 cars; oats, 312 cars; rye, 7 cars; barley, 9 cars; hogs, 27,000 head.

Minneapolis reported new No. 1 northern for fifteen days arrival 90½@93c bid, against 93@95c on Tuesday.

There were charters for 100,000 bu corn to Buffalo at 1¼c.

Sep. wheat, old	85⅝	86⅜	85⅜	86¼
Sep. wheat, new	81½	82¼	81½	82

GRAIN INSPECTION.

	No. 2 and better.	No. 3 and hard.	No. 3	Low grade.	Total.
Winter wheat	35	...	110	3	148
Spring wheat	...	...	...	2	2
Corn	67	...	103	39	209
Oats	40	38	99	42	219
Rye	3	...	...	1	3
Barley	...	...	1	7	8
Totals	143	38	313	93	587

Inspected out: Wheat—No. 2 hard, 47,607 bu. Corn—No. 2 yellow, 21,242 bu; No. 2 white, 10,740 bu; No. 2, 144,889 bu. Oats—Standard, 2,025 bu. Wheat—No. 2 hard, new, 2 cars and 50,000 bu; No. 3 hard, new, 1 car; No. 2 red, new, 29 cars and 28,300 bu. Corn—No. 2 yellow, 11 cars and 34,250 bu; No. 3 yellow, 7 cars and 64,000 bu; No. 2 white, 5 cars and 23,032 bu; No. 3 white, 1 car; No. 2, 40,000 bu; No. 3, 99,000 bu. Oats—No. 2 white, new, 1 car; No. 3 white, new, 5 cars; No. 2, new, 2 cars; old, 7 cars; standard, old, 15 cars; white, clipped, old, 9 cars and 32,500 bu.

Cash Produce Transactions.

FLOUR—Steady; hard spring [favorite brands], $6.20; hard patents [in wood], $5.50@5.60; straight, [export bags], $4.90@5.00; clear [export bags], $3.60@4.00; soft, winter patents [export bags], $4.20@4.30; straight, $4.10@4.20; hard winter patents [export bags], $4.20@4.30; clear [export bags], $3.50@3.90; rye flour, brls, $4.00@4.25; sacks, $3.50@3.90.

WHEAT—Steady. Sales in store and to go: No. 2 red, 84⅜c; No. 3 red, 83¼c. On track: No. 2 red, 84¾c. Free on board: No. 3 red, 84@84½c; No. 2 red, 84¾c; No. 3 hard, 83½@84c; No. 2 hard, 84@83c. Billed through: No. 4 red, 81½c; No. 3 red, 83@83¼c; No. 2 red, 83½c; No. 3 hard, 82¾c; No. 2 hard, 82¾@83½c.

SPRING WHEAT—Quiet. No sales reported.

CORN—Unchanged. Sales in store and to go: No. 2, 250,000 bu on p. t.; No. 3, 55c, and 125,000 bu for shipment on p. t. Sales free on board: No. grade, 53c; No. 4, 54½@55¼c; No. 3, 55@55½c; No. 3 yellow, 55¼@56c; No. 2, 55½c; No. 2 yellow, 56@56½c; No. 2 white, 56½c. Billed through: No. 4, 54@54½c; No. 3, 54½c; No. 3 yellow, 55¼c; No. 2, 54½c; No. 2 yellow, 55¼c; No. 2 white, 55½c.

OATS—Steady. Sales were: In store and to go: No. 4 white, old, 26¼c; No. 3 white, new, 27@27¼c; old, 27@27½c; standard, new, 27¼@27½c; old, 27¼c; No. 2 old, 25½c; white clipped, 200,000 bu on p. t. Sales free on board: No grade, new, 25½@26c; No. 4 white, new, 26@26¼c; old, 25½@27c; No. 3 white, new, 26¼@27¼c; old, 27¼@28¼c; standard, new, 27¼@27½c; old, 28@29c; No. 2 old, 26¼c; No. 2 white, new, 27¼@27½c; old, 29¼c. Billed through: No. 4, new, 25c; No. 4 white, new, 26¼@26¾c; No. 3, new, 25¼@26¼c; No. 3 white, new, 26¾@27¼c; old, 27¼@27½c; standard, new, 27½@27¾c; old, 27¼@28c; No. 2, new, 25½c; No. 3 white, new, 27¼@27¾c.

RYE—Easy. Sales were: On track: No. 3, 57c. Free on board: No. 3, 56@57½c; No. 4, 54¼c. Billed through: No. 2, 58c.

BARLEY—Steady. Sales were: Free on board: Barley, 35@43c.

PROVISIONS—Strong. Cash lots: Mess pork, $14.15@14.20; lard, $7.65; ribs, $8.30@8.40, according to weight.

BEEF PRODUCTS—Quiet and steady. Prices quotable as follows: Beef hams, $18.50@18.75; extra mess beef, $8.00@8.25; plate beef, $8.50@9.60; extra plate beef, $9.00@9.50. Tallow—Steady at 5¼@5¾c for edible, 5¼@5¾c for prime packers, 4½@4¾c for No. 1 do, and 3¾@3¾c for No. 2 do. Stearine, 4¾c for city renderers, 4⅞@5½c prime country, 3¾@3¾c for No. 2 do. Oleo-stearine—In moderate demand and quotably steady at 8¼@8¾c.

GREASE—Quiet and steady at 3½@3¾c for brown, 3¾@3¾c for yellow, 3¼@3½c for house, 4¼@4¾c for B white, and 4¼@4¾c for A white.

COOPERAGE—Steady. Ash pork brls, 85@87½c; oak pork brls, 92½@95c; lard tcs, $1.12½@1.15. No sales reported.

WHISKY—Steady on a basis of $1.28 for finished goods.

HAY—Steady. Receipts, 887 tons. Shipments 30 tons. Sales were: On track: Choice timothy, $13.00; not graded timothy, $9.50@12.00; not graded prairie, $8.00@11.00.

STRAW—Rye straw quotable at $6.00@6.50; wheat straw, $4.50@5.00; and oat straw, $5.50@6.00. Sales were: On track: Tangled rye, $6.00. Free on board and switched: Tangled rye, $6.25; wheat, $5.00.

DOMESTIC PRODUCE MARKET.

NEW YORK, Aug. 9.—Wheat—Receipts, 46,000 bu; spot irregular; No. 2 red, 87¼c elevator and 88¾c f. o. b. afloat; No. 1 northern Duluth, $1.11¼ f. o. b. afloat. The close was steady at ½@¾c net advance.

Corn—Receipts, 77,400 bu; exports, 172,739 bu. Spot firm; No. 2, 61¼c elevator and 62c f. o. b. afloat. Option market was without transactions, closing nominally ¼c net higher.

Oats—Receipts, 107,400 bu; exports, 230 bu. Spot steady; new mixed oats, 26@32 lbs, 30¼@31½c.

Cotton seed oil—Firm.

Sugar—Raw firm; fair refining, 3½c; centrifugal, 96 test, 4¼c; molasses sugar, 3¼c; refined, steady.

Quotations on Cotton.

Cotton—Spot closed quiet; middling uplands, 10.85c; middling gulf, 11.10c; sales, 32 bales. Futures opened quiet and closed steady.

	Open.	High.	Low.	Close.	Previous close.
August	10.55	10.59	10.44	10.44	10.52
September	10.60	10.64	10.51	10.51	10.59
October	10.70	10.84	10.65	10.65	10.73
November	10.84	....	....	10.70	10.78
December	10.87	10.95	10.75	10.76	10.84
January	10.96	11.02	10.83	10.83	10.91

Quotations on Coffee.

Coffee—Spot Rio steady; mild steady. Futures opened steady at unchanged prices to a decline of 5 points. The close was steady, net unchanged to 5 points lower. Sales, 40,250 bags.

	Open.	High.	Low.	Close.	Previous close.
September	7.10	7.10	7.05	7.05	7.10
October	7.20	7.20	7.15	7.15	7.20
December	7.40	7.40	7.35	7.35	7.35
January	7.45	7.45	7.40	7.40	7.45
March	7.60	7.60	7.55	7.55	7.60

Foreign Produce Market.

LIVERPOOL, Aug. 9.—Wheat—Spot nominal; futures firm; September, 6s 8¼d; December, 6s 7½d; March, nominal. Corn—Spot easy; American mixed, 5s 1d; futures steady; September, 4s 9¼d; December, 4s 9¾d.

Cotton in Liverpool.

LIVERPOOL, Aug. 9.—Cotton—Spot in increased demand; prices 4 points higher; American middling, fair, 6.38d; good middling, 6.12d; middling, 5.98d; low middling, 5.82d; good ordinary, 5.64d; ordinary, 5.48d. Sales, 7,000 bales. Futures opened steady and closed barely steady.

Western Grain Markets.

ST. LOUIS, Mo., Aug. 9.—Wheat—Higher; No. 2 red, cash, elevator, 80c; track, 85½@86c; September, 80@80¼c; December, 82c; No. 2 hard, 84@89c. Corn—Higher; No. 2 cash, 51c; track, 52¾@53c; September, 50¾c; December, 42¼c. Oats—Firm; No. 2 cash, 26c; track, 27c; September, 25¾c; December, 26¼c; No. 2 white, 30c.

MILWAUKEE, Wis., Aug. 9.—Flour—Dull. Wheat—Steady; No. 1 northern, $1.10@1.11; No. 2 northern, $1.05@1.08; September, 83c bid; puts, 82¾@82¼c asked; calls, 83¾c bid. Rye—Dull; No. 1, 60c. Barley—Dull; No. 2, 50c; samples, 46@48c. Oats—Steady; standard, 28@29c. Corn—Steady; September, 53¾c bid; puts, 53¾c bid; calls, 54¾c asked.

MINNEAPOLIS, Minn., Aug. 9.—The limited speculative trade is insufficient to absorb the hedging of the new wheat. September closed at 80½c, December at 84¾c. Cash wheat was in good demand. Flax—Cash, $1.47¾. Bran—In bulk, $12.75@13.00.

DULUTH, Minn., Aug. 9.—Wheat—On track, No. 1 northern, $1.06; No. 2 northern, $1.00; September, old, 85¾c; September, new, 82c. Flax—To arrive, $1.17; on track, $1.48; August, $1.17; October and November, $1.15; December, $1.13¼. Oats—On track, 27c; to arrive, 26¾c. Rye—September, 56½c. Barley—34@41c.

KANSAS CITY, Mo., Aug. 9.—Wheat—Steady to 1c higher; September, 75⅝@75¾c; December, 76¼@76¼c. Corn—Strong; September, 47⅛c; December, 39½c. Oats—Steady; No. 2 white, 32@33c; No. 2 mixed, 27@31c.

TOLEDO, O., Aug. 9.—Clover seed—Cash, $7.30 asked; October, $5.85; December, $5.82½; January, $5.83; August alike, $7.90 bid; prime timothy, $1.55.

PEORIA, Ill., Aug. 9.—Cash corn higher; No. 3 yellow, 55½c; No. 3, 55¼c; No. 4, 54¼c. Oats—Steady; new white, 27¼c; No. 4 white, 26¾c.

IN THE NEW YORK MARKETS.

NEW YORK, Aug. 9.—The hundreds of merchants who were in the dry goods market today slowly realized that they must pay sellers' prices or go without the goods. Regular customers were better treated than casual buyers. Bleached goods were extremely scarce.

Metals—A further break occurred in the London tin market, which closed at £148 10s for spot and £147 for futures. The local market was easier in sympathy, closing at $32.25@32.75. Copper continued firm in both markets, with London quoting spot higher at £69, and futures unchanged at £68 17s 6d. Locally there was no material change. Lead was a shade lower in London, closing at £13 17s 6d, but the local market was firm at $4.60 @4.70. Spelter was higher in both markets, closing at £24 7s 6d in London and at $5.70@5.75 locally. The foreign iron markets were steady to higher, with Glasgow closing at 49s 4d and Middlesboro at 46s 10½d. Locally the situation was unchanged.

Poultry—Alive, easy; western chickens, 14½c; fowls, 13c; turkeys, 13c; dressed steady; western chickens, 14@16c; fowls, 13½c; turkeys, 13@17c.

Butter—Easy; creamery, extra, 20½c; common to extra, 17@20c; western imitation creamery, extra, 19@19½c. In Philadelphia—Dull; 1c lower.

Eggs—Firm, unchanged. In Philadelphia—Firm and active.

CHICAGO LIVE STOCK MARKETS.

Cattle Trading Is Uneven—Hogs Open Strong and Lose Gain—Sheep and Lambs Active.

Trading in the cattle market at the stockyards yesterday was uneven as far as steers were concerned. The common grades were selling at a decline of 10c at the close. Prime steers were about steady. Receipts were ample to meet the demand. Butcher cattle sold at steady prices for the best grades, but the market was off 10c to 15c on the common and medium. There was little trading in stockers and feeders. Values nominally were steady.

The hog market opened strong, but the gains had been lost at the close, when an easier tone was apparent. Sales of good packing hogs were made at $6.00. Little gain showed in the light sorts, the top being the same as on Tuesday.

RECEIPTS AND SHIPMENTS.

RECEIPTS.

	Cattle.	Calves.	Hogs.	Sheep.
Wednesday, Aug. 2	18,548	288	24,410	12,454
Thursday, Aug. 3	7,249	1,357	22,152	9,704
Friday, Aug. 4	2,135	668	18,137	15,821
Saturday, Aug. 5	130	201	10,127	2,441
Monday, Aug. 7	19,115	1,754	43,297	29,699
Tuesday, Aug. 8	8,119	2,067	12,125	16,550
Wednesday, Aug. 9	10,000	1,000	20,000	20,000
Total last week	55,992	6,697	111,193	87,667
Cor. week last year	46,802	4,919	108,161	79,172

SHIPMENTS.

Wednesday, Aug. 2	4,883	33	7,228	1,120
Thursday, Aug. 3	4,007	83	8,380	2,263
Friday, Aug. 4	2,706	134	6,480	2,509
Saturday, Aug. 5	106	...	3,197	...
Monday, Aug. 7	5,757	275	11,902	813
Tuesday, Aug. 8	2,005	239	4,861	8,093
Wednesday, Aug. 9	5,000	70	7,000	4,000
Total last week	25,290	831	41,297	12,212
Cor. week last year	20,333	1,453	80,039	48,325

Receipts for year to date, with comparisons, are:

	Cattle.	Sheep.	Hogs.	Cars.
1905	1,887,980	4,288,606	2,436,842	176,198
1904	1,818,187	4,561,404	2,435,603	168,541
Increase	69,793	261,202	1,239	7,657

Cattle.

The cattle market was uneven. The receipts were fairly large. Quotations:

Choice to prime steers	$5.80@6.00
Common to good steers	4.35@5.35
Inferior to common steers	3.30@4.35
Good to fancy cows and heifers	4.50@5.00
Fair to choice feeders	4.00@4.15
Fair to choice stockers	3.00@3.90
Good cutting and fair beef cows	2.00@3.00
Common to good canning cows	1.25@2.00
Bulls; common to choice	2.25@4.00
Calves, common to choice	3.00@5.25

Hogs.

Hogs opened strong, but the gain was lost at the close. Quotations:

Good to choice shipping	$6.10@6.20
Good to choice butcher weights	6.05@6.25
Good to choice heavy mixed	5.90@6.00
Heavy packing	5.40@5.85
Light mixed	5.90@6.00
Good to choice 185@250 lb weights	5.90@6.20
Choice to prime heavy	5.95@6.20
Poor to choice pigs	5.25@6.20

HOG PURCHASES.

Anglo-American	1,700	J. Morris & Co.	900
Armour & Co.	2,200	Swift & Co.	2,200
Boore & Co.	300	G. H. & S.	1,200
Boyd, Lunham & Co.	1,000	Small packers and shippers	1,000
Continental	300	Total	11,800
G. H. Hammond company	550	Shippers bought	8,000
R. & O.	450	Left unsold	5,000

Sheep and Lambs.

Lambs were strong and sheep scored an advance. Quotations:

Fair to prime wethers	$4.50@5.00
Ewes, good to prime	4.25@4.95
Yearlings, fair to fancy	5.10@5.60
Culls, ewes, poor to fair	3.00@4.00
Bucks and stags	2.50@3.50
Native lambs, poor to choice	4.50@7.25
Western lambs	5.00@7.10
Feeding lambs	5.25@6.10
Breeding ewes	4.00@5.00

Live Stock Markets Elsewhere.

NEW YORK, Aug. 9.—Beeves—Receipts, 1,215; good to prime steers firm to 10c higher; medium and common steady; bulls and cows slow to 10c higher. Calves—Receipts, 3,626. Veals demoralized, 75c@$1.00 lower; buttermilks steady. Sheep and lambs—Receipts, 4,300; sheep more active and good handy sheep firm. Hogs—Receipts, 4,619; market strong.

KANSAS CITY, Mo., Aug. 9.—Cattle—Receipts, 12,000, including 3,000 southerns. Choice export and dressed beef steers, $5.00@5.60. Hogs—Receipts, 6,000; opened higher; advance lost and closed steady. Sheep—Receipts, 6,500; strong and active.

SOUTH ST. JOSEPH, Mo., Aug. 9.—Cattle—Receipts, 1,787; weak, 10c lower. Hogs—Receipts, 5,874; steady, 5c lower. Sheep—Receipts, 146; steady.

ST. LOUIS, Mo., Aug. 9.—Cattle—Receipts, 6,500, including 1,900 Texans; lower. Hogs—Receipts, 6,000; higher. Sheep—Receipts, 4,000; lower.

OMAHA, Neb., Aug. 9.—Cattle—Receipts, 5,500; steady. Hogs—Receipts, 7,200; 5c higher. Sheep—Receipts, 100; steady.

Oil and Oil Certificates.

NEW YORK, Aug. 9.—Petroleum steady.

TOLEDO, O., Aug. 9.—Oil—North Lima, 86c; South Lima and Indiana, 81c.

OIL CITY, Pa., Aug. 9.—Credit balances, $1.27; certificates, no bid. Shipments, 72,537 brls; average, 75,800. Runs, 80,209 brls; average, 64,701. Shipments, Lima, 39,803 brls; average, 54,900. Runs, Lima, 64,738 brls; average, 44,808.

BANK BUILDING PLAN OUT

COMMERCIAL NATIONAL ANNOUNCES THE DETAILS.

Subway Stock Steady and Local Speculation in It Believed to Be Over—National Enameling Passes Common Dividend—Prediction Made That West Will Need Little Money from Financial Centers for Crop Moving Purposes—Financial Notes.

The Commercial National bank yesterday issued the financial plan for its new building. The $1,500,000 4½ per cent first mortgage bonds which it is proposed to issue have been underwritten by a syndicate composed of Farson, Leach & Co., King, Hodenpyle & Co., and Russell, Brewster & Co.

Of the total to be put out, $1,000,000 will be offered to stockholders of the Commercial National bank at par. They will be entitled to subscribe for an amount equal to 60 per cent of the stock they own in the Commercial National. The capital of the Commercial National is $2,000,000. The bonds mature in thirty years, but by sinking fund provision there will be retired each year after ten years $50,000. The total authorized issue is $1,800,000, but $300,000 will be retained in the treasury at present for contingencies. The National Safe Deposit company, which built the First National, has a floating debt of $700,000, because of insufficient provision in the amount of securities issued.

The Commercial National Safe Deposit company, the concern which issues the bonds and finances the building, will have $2,000,000 of stock. One million dollars of this will be offered to the stockholders of the Commercial National and the remaining $1,000,000 will be bought by the Commercial National bank. It is probable some provision will be made whereby the bank will control a little more than 50 per cent. W. J. Chalmers, one of the directors of the Commercial National, is president of the Commercial National Safe Deposit company.

The bonds are a first mortgage on the property. The bank building will be 181 feet by 190 feet, and the lease runs for a period of 198 years, without revaluation, from May 1, 1905, on all except one lot, 60x90 feet, on which the lease runs for 99 years. The bonds will bear date of May 1, 1906. It is expected the building will be ready for occupancy May 1, 1907, and will cost $2,500,000. The bonds are to be paid for in installments, the first being 10 per cent on notice of allotment. Shareholders will be privileged to subscribe until Sept. 15, 1905, and the bonds will be delivered May 1, 1906.

Should Be Good Earner.

It is estimated that the gross annual receipts obtained from the rents of the building, including the safe deposit vaults and boxes (after making ample allowances for non-occupancy), will be not less than $600,000. The annual expenses, including ground rent, taxes, interest on bonds, depreciation, repairs, and operating costs, not to exceed $342,500, leaving a balance of $257,500 applicable annually to sinking fund and dividends. The sinking fund will require $50,000 a year, leaving approximately $200,000 surplus. This will be equivalent to 10 per cent on the stock of the Safe Deposit company.

Chicago Subway.

Chicago Subway stock was steady yesterday, and the volume of business small. The recent advance seems to have excited considerable interest in the city hall. The outstanding stock amounts to $40,000,000, and the city hall mathematicians figure its value at current quotations to be approximately $23,600,000. There are $17,000,000 Illinois Tunnel bonds outstanding, the nominal market price for which is around 97.

Albert G. Wheeler says there will probably not be any speculation in the stock in Chicago, and while the market already is a small one, it may be expected to vanish so far as the local exchange is concerned. There may be more activity on the New York curb.

Utah Copper.

A special meeting of the stockholders of the Utah Copper company will be held on Sept. 5 in Jersey City to act on an increase of the capital stock from $4,500,000 to $6,000,000 and to issue $3,000,000 10 year 6 per cent bonds. The proceeds of the bonds are for the erection of another mill of a capacity of at least 3,000 tons per day, and for the retirement of the present issue of 7 per cent bonds, and to provide a working capital for general purposes of the company. The books for the meeting will close Aug. 15 and reopen the day following the adjournment of the meeting.

No Corn Products Investigation.

President C. H. Matthiessen of the Corn Products company is quoted as saying of the members of the proposed investigating committee:

"The registrar and transfer company have informed me that the gentlemen named are not stockholders of record."

There is no probability that an investigation will be permitted at this time. The company, in accordance with the decision of the annual meeting, will issue a semi-annual statement covering the period ending Aug. 31. The figures will appear as soon thereafter as the auditors can prepare their report.

Dividends Declared.

The National Enameling and Stamping company has declared the regular dividend of 7 per cent on the preferred stock, payable in four quarterly installments.

The National Biscuit company has declared the regular quarterly dividend of 1¾ per cent on the preferred stock and 1 per cent on the common stock. The preferred dividend is payable Aug. 31 to stock of record Aug. 17. Books close Aug. 18 to 31 inclusive. The common dividend is payable Oct. 14 to stock of record Sept. 28. Books close Sept. 28 to Oct. 14 inclusive.

Railway Earnings.

MEXICAN CENTRAL.

June—Gross	2,245,810	142,146
Operating expenses	581,642	*131,504
Net	664,168	173,650
Fiscal year—Gross	26,067,894	85,497
Operating expenses	17,599,176	*2,020,696
Net	8,498,522	2,116,193

UNITED RAILWAYS COS. OF ST. LOUIS.

July—Gross	725,343	*260,089

*Decrease.

New York Curb Transactions.

Description.	Sales.	Open.	High.	Low.	Close.

MAY RAISE TUNNEL TAXES

CORPORATION COUNSEL MAKES VALUATION $50,000,000.

Col. Lewis Appoints Special Attorney to Force Board of Review to Increase from $485,000 to Many Millions—Writes Sharp Letter Pointing Out "Serious Inaccuracy" for Want of Reliable Information—City Real Estate Wrongly Classed.

Unless the board of review increases the valuation of the property of the Illinois Tunnel company from $485,000 to $50,000,000—or at the lowest $20,000,000—Corporation Counsel Lewis threatens to take legal steps to secure the increase if the board of review fails to act.

The corporation counsel has been investigating the financial status of the tunnel company, and appointed John O'Shaughnessy as special counsel before the board of review for the purpose of seeing that the corporation is taxed to its full value.

In a letter of instructions to Mr. O'Shaughnessy Col. Lewis says in part:

I am compelled to call your attention to what I regard as a serious inaccuracy in the value of this property for the purpose of assessment. The honorable board of assessors, for the want of reliable information, has been impelled to overlook the fact that this company is capitalized for $40,000,000.

I respectfully invite your attention to the fact, under date of January, 1905, Mr. A. G. Wheelen, president of the company, made a statement in writing and had the same sent to prospective purchasers of bonds. . . . in which he stated authoritatively that the tunnel company owned twenty-five miles of tunnels in the city of Chicago. As to this, let me remark that in a late trial before Judge Chytraus reliable witnesses, at least on this point, stated that there were thirty-two miles of tunnels in use in the city. He also said the company had secured valuable terminals and warehouses in the heart of the railroad terminal district.

Corporation Counsel Has Figures.

The corporation counsel draws these conclusions:

It is my judgment that, using the present outstanding issue of bonds, which at this time figures at $17,500,000, as a basis of taxation of the tangible property, the revenue to the city would approximate $100,000. Accepting the value of construction as being the value of the property—upon this basis $50,000,000 appeals to me as a fair value for assessment purposes.

The conclusion of this is to bring to your attention that by this proposed system the city would obtain as its share of taxes $150,000 a year instead of the paltry $1,500, which is its share under the existing arrangements.

Real estate owned by the city, including grounds and buildings for fire companies, police stations, pumping stations, and public baths, for years has been subject to taxation contrary to law, according to a report made to the board of review by Mr. O'Shaughnessy.

The property is valued at $500,000, and Mr. O'Shaughnessy asked the board to strike it off the assessment books. It is estimated the city has paid $50,000 in taxes on holdings which should have been exempt.

McGann After the Tunnel Company.

Controller McGann called the attention of City Electrician Carroll to the fact the ordinance of the Illinois Telephone and Telegraph company gave to the city the right to place what wires it wished to in the tunnels of that corporation.

The controller suggested the electrician should determine at once what wires he wished to so locate before the right becomes clouded by nonuse or space which the city might need was occupied. He also wrote Chief Collins suggesting that plans for policing the tunnels should be formed as soon as possible.

Mr. Carroll replied that the immediate need for space would be to take care of the cables of the city now strung in the La Salle and Washington street tunnels.

BIG REAL ESTATE FIRM FAILS.

Rice & Creighton, 145 La Salle Street, File a Petition in Voluntary Bankruptcy.

The real estate investment firm of Rice & Creighton, 145 La Salle street, filed a voluntary petition in bankruptcy in the federal court yesterday, giving the liabilities at $133,000 and the assets at $250,000. Creditors hastened into court a short time later, and upon their representations Judge S. H. Bethea appointed Henry Heistand receiver, in bonds of $30,000, to take immediate charge of the assets of the firm. A large part of the real estate is in Highland Park.

It is declared that promissory notes held by the Bankers' National bank are rapidly falling due, and the partners are unable to meet the obligations. This incumbrance, coupled with a $35,000 foreclosure suit on property in Highland Park, and failure to collect on many notes, is attributed as the cause for the failure.

The members of the firm are Charles B. Rice and Thomas E. Creighton. The former is ill at his residence in Highland Park.

Creditors of Joseph G. Sarvent, 18-20 West Randolph street, filed an involuntary petition in bankruptcy against him. He is a manufacturer of stationary engines. The petitioners figure the liabilities at around $21,000.

The St. Charles International Art company also is attacked by its creditors in an involuntary petition. The concern operates at St. Charles, Ill., and it is alleged by four creditors to be insolvent.

Meal Ticket Statement Explained.

The statement made in "The Tribune" yesterday to the effect that the Wells Fargo Express company paid for midday meals for policemen assigned to its wagons was not quoted on authority of an officer of the company, as stated, but by a north side citizen who professed to have knowledge of the case.

We Will Give You Credit

For a Diamond or Watch. Our easy payments make anyone's credit good. Loftis Bros., 24 ñ. 92 State-st.

CARSON PIRIE, SCOTT & CO.

During August we close Saturdays at 1 p. m.

Clearing Sale Women's Summer Coats.

WHITE linen coats are a feature of this clearing. The sale also includes entire lines—or all that remain—of coats for evening wear, for traveling and for early fall, as follows: *Fourth floor.*

Evening Coats, Colored Silk Coats, Tight-fitting Coats, Black Silk Coats, "Frocks and Frills." Plain Tailored Coats, Quarter Length Coats.

White linen redingotes, handsomely embroidered, two styles to select from; sale price, $20.00.

White embroidered linen coats, 80 inches long, tight-fitting back with loose front, sale price, $10.00.

Covert coats, three-quarter lengths, tight-fitting and full loose styles, at half the former prices.

Fur-Lined Coats: August Sale

THE coats offered in this sale were secured on exceptionally favorable terms. We are all the more willing to share these advantages with customers because the values thus created will bring large returns in prestige and friends made for the store. These points are the more important to you because this is to be the greatest fur lined coat season in years. We quote two characteristic items: *Fourth floor.*

Black broadcloth coats, 44 inches long, full loose model, with brown coney lining and full shawl collar of blended squirrel; sleeves lined with good quality satin, $25.00.

Black broadcloth coats, 46 inches long, with Siberian squirrel lining and full shawl collar of gray Siberian squirrel, sleeves satin lined, $40.00.

Annual August Sale of Women's and Girls' Shoes.

Every Pair of Shoes Reduced,

Except Women's High Patrician and White Canvas Shoes

THAT tells the comprehensive character of our August sale price concessions. Everything in this section—women's, misses' and children's shoes—is offered at a reduced price, except women's high Patrician and white canvas shoes. *Second floor.*

All the low cut tan shoes in the house—high-grade, hand-made low tan shoes and low tan Patricians—have been reduced to two prices—$4.00 and $3.00.

$1.50 Saved on Patrician Oxfords.

There's a special saving of $1.50 a pair on three lines of Patrician Oxfords—vici kid, box calf, and enamel leathers made on a mannish last, with heavy extension soles. Not all sizes in each leather, but all sizes in the three lines. These Patricians are reduced from $3.50 to $2.00.

Mandel Brothers

August sale women's silk petticoats

Third floor, State street.

This silk skirt $5.

Petticoats, as in illustration, made of heavy rustling taffeta silk, deep graduated accordion plaited flounce, with rippling bottom of five joined ruffles, finished with bias folds; black and colors; indisputably the best value offered at our price, $5.

Another exceptional value in silk petticoats of best heavy rustling taffeta, good assortment of colors & black; full flaring sectional flounce tucked in clusters, silk underlay, dust ruffle, 5.95.

THE UNIVERSITY OF NOTRE DAME

NOTRE DAME, INDIANA. Two Hours' Ride from Chicago.
123d Session Opens Tuesday, September 12, 1905.

COURSES OFFERED

Classical 4 years—A. B.

English 4 years—Litt. B.

History and Economics 4 years—Ph. B.

Journalism Post Graduate, 1 year—Litt. M.

General Science 4 years—B. S.

Chemistry 4 years—B. S. in Chem.

Biology 4 years—B. S. in Biol.

Pharmacy Grad. in Phar., 2 years—Ph. G. Phar. Chemist, 3 years—Ph. C.

Engineering 4 years Civil—C. E. Mechanical—M. E. Short Mechanical—2 years. Electrical—M. E. in E. E. Short Electrical—2 years.

Architecture 4 years—B. S. in Architecture.

Law 3 years—LL. B.

The University offers every facility for a complete

Collegiate Training

in the Ancient and Modern Classical Courses, Economics and History, Journalism and Science.

The Law, Chemical and Pre-Medical (Biological) Courses under an increased corps of professors afford students special advantages in training for professional life.

Technical Courses

The graduates in the Civil, Mechanical, and Electrical Engineering Courses are in constant demand, for the training is thorough in every respect. There is a two-year or short course in both Electrical and Mechanical Engineering.

Architecture

This course has been introduced as a natural outgrowth of the splendid Civil Engineering Course and is designed to work in harmony with it. The course combines a mathematical education with a complete course of architecture. The classes are under the direct supervision of a distinguished architect from Chicago.

Pharmacy

This course opens a broad field to young men. Special attention given to laboratory work.

Preparatory School

The studies in the Preparatory Department are equivalent to the most advanced High School courses. Unexcelled opportunities for students in grammar school grades.

Commercial Course

Notre Dame gives Commercial students a complete business training.

St. Edward's Hall

for boys under 13 is unique in the completeness of its equipment. It affords pupils the rare advantages of the Preparatory School and the tender care of the Sisters during the study hours.

The Gymnasium

with a track hall 100x180 feet—a Physical Culture room 40x100 feet perfectly equipped, a 10-acre athletic field, spacious recreation grounds, two lakes for aquatic sports, a large indoor swimming pool 30x75 feet, leaves nothing to be desired for the upbuilding of the physical man.

Free Rooms for Students

over 17 who are admissible to the Sophomore, Junior or Senior year of any collegiate course. Rooms to rent to students over 17 who cannot qualify for these classes.

Catalogue Free

The President solicits a personal inspection of the University and its equipment on the part of parents, guardians and students. The University may be reached by the Lake Shore & Michigan Southern, the Grand Trunk, the Vandalia, the Indiana, Illinois & Iowa, and the Michigan Central railways and the interurban electric railways of northern Indiana and southern Michigan.

SPECIAL COURSES

Elocution

Parliamentary Law

Artistic Drawing

Practical Mechanics

Applied Electricity

Phonography

Typewriting

Music Instrumental and Vocal

Telegraphy

Physical Culture

Address: THE REV. JOHN CAVANAUGH, C. S. C.
Box 200, NOTRE DAME, INDIANA.

SUMMER RESORTS.

WESTERN.

On Lake Michigan and Sheridan Drive

Ideal for rest and all out-of-door recreations.

Thirty-five minutes' ride on Chicago & Northwestern Ry.

North Shore Health Resort

WINNETKA, ILL.

Modern European equipment, diet and care for the successful treatment of

CHRONIC RHEUMATISM
NERVOUSNESS
DIGESTIVE DISORDERS
DIABETES
HEART DISEASE

INSPECTION INVITED. WRITE FOR BOOKLET.

FOX LAKE, ILL. HOWARD'S MINEOLA.

An attractive resort 50 miles from Chicago via C. M. & St. Paul from Union Station to Fox Lake Station. Fishing, Boating, Sailing, Bowling Alley, Pool. Dancing every evening. More attractions than are usually found at resorts. All outside rooms. Livery and train service. Terms reasonable. Phone 202 Fox Lake.
ED. C. HOWARD, Prop.

PHANTOM LAKE INN

WAUKESHA COUNTY, WIS.

The popular family resort. Coolest location. 1,800 ft. 12 foot verandas. 20 acre beautiful woods. Large rooms. Fine fishing, bathing, boating, tennis. Semi-weekly dances. 55 miles on Wisconsin Central R. R. Rates, $5 to $12. Send for booklet.
H. W. DIETRICH, Prop., P. O., Mukwonago, Wis.

LUDINGTON, MICH.

The Resort City.

Two large hotels; surroundings, accommodations and prices suited to all classes of persons. Encampment M. N. G. August 8-18. Address
E. D. WEIMER, 510 Ludington-av.

Cold Springs Resort. Plenty to eat. A cool place to sleep. Take launch at the bridge; land you in 8 min.; fare 5c. Rates reasonable. L. L. Heald, Prop.

PINE LAKE INN

PINE LAKE, IND.
Bathing, Boating, Golf. Write us.

"BEACHMONT."

Located on shore of Lake Michigan. Boating, bathing, fishing, tennis. Special rates for Sept. Booklet. W. C. McVEA, Douglas, Mich.

EASTERN.

HOTEL EARLINGTON

RICHFIELD SPRINGS N. Y.
NOW OPEN UNDER NEW MANAGEMENT.
G. DeWITT, Lessee,
FORMERLY OF 1,000 ISLAND HOUSE.

EDUCATIONAL.

CULVER Military Academy

Culver, Indiana
(On Lake Maxinkuckee)

The training at Culver gives a boy all that the very best educational advantages can supply. It gives him the soldierly training and the physical benefits of a military equipment, second only to that of West Point. The handsomely illustrated catalogue which will be sent on request, gives a comprehensive idea of the very unusual features and advantages of the School. Address

CULVER MILITARY ACADEMY, Box T.

BUSH TEMPLE CONSERVATORY

N. Clark St. & Chicago Ave., Chicago
KENNETH M. BRADLEY, Director

Unsurpassed Faculty of Forty-three Instructors of International Reputation including:

Fannie Bloomfield Zeisler	Chas. E. Allum, Mus. Doc.
Kenneth M. Bradley	Clarence Dickinson
Mrs. Stacey Williams	Carolyn Louise Willard
Mme. Justine Wegener	Grant Weber
Emilio Leclercq	Evelyn Garley Kane

Also the following recently engaged and added to the Faculty:

Harold von Mickwitz The Distinguished Leschetizky Pianist and Teacher.
Ludwig Becker The Eminent Violinist.
Forrest Dabney Carr Basso, late of Metropolitan Grand Opera.
Mrs. Evelyn Fletcher-Copp The Originator of the Fletcher Music Method.

THE LEADING SCHOOL of MUSIC ORATORY and LANGUAGES

150 Free and Partial Scholarships

Fall term begins Sept. 11th. Catalogue Free on application to T. Schmidt, Secretary.

SOUTH SIDE BRANCH. For the convenience of our numerous South Side pupils we have established a branch school in the Fine Arts Building.

Bush Temple Conservatory uses Bush & Gerts Pianos.

CHICAGO MUSICAL COLLEGE

SCHOOL OF

ACTING

INDORSED BY LEADING ACTORS AND MANAGERS.

A School of Practical Stage Training. Fully equipped stage for rehearsals and public performances.

HART CONWAY, Director.

FALL TERM BEGINS SEPTEMBER 11th.
CATALOGUES FREE.
College Building 202 Michigan Boul., Chicago.

FOR BOYS

Morgan Park Academy
of the University of Chicago.

The fact that it is a department of this University guarantees completeness of equipment and exceptional educational opportunity. Its situation outside the city limits is most favorable. Thorough preparation for all colleges and technical schools. Both careful supervising and individual attention are assured by the large number of teachers living in the halls with the pupils.

Fall term begins Sept. 19th.

For illustrated catalogue address
Franklin W. Johnson, Principal,
Morgan Park, Ill.

CHICAGO KINDERGARTEN COLLEGE

Prepares Kindergartners, Training Teachers, Supervisors, Primary Teachers, Specialists in Various Departments, WRITERS and Lecturers.
SEND FOR CATALOGUE.
MRS. J. N. CROUSE, Co-Principals
MISS ELIZABETH HARRISON, Co-Principals
16-16 VAN BUREN-ST., CHICAGO.

THE ST. XAVIER ACADEMY

Established 1846.
IDEAL BOARDING AND DAY SCHOOL FOR YOUNG LADIES.
Address The Mother Superior, 4928 Evans Avenue. School Opens Tuesday, Sept. 5.

KEMPER MILITARY SCHOOL.
61st year. Prepares for college or business. For catalogue phone Douglas 673 Chicago, or address Col. T. A. Johnston, Boonville, Mo.

THE FRANCES SHIMER ACADEMY of the University of Chicago, Mt. Carroll, Ill., for Girls & Young Women. College preparation. Music, Art, Domestic Science. New gymnasium & dormitory. Moderate terms. Rev. WM. P. McKEE, Dean.

STEVAN SCHOOL.

Boarding and Day School for Young Ladies and Children.
4313 DREXEL BOULEVARD, CHICAGO.
16th Year. Mrs. Luella H. Wilson, Principal.

ST. MARY'S NOTRE DAME, IND. 50 Years Old.
Two hours from Chicago. One of the best equipped schools for Young Ladies. Fine Gymnasium.
Address Directress, St. Mary's, Notre Dame, Ind.

TODD SEMINARY

FOR BOYS. 55th Year. An ideal school for young boys. Near Chicago. Send for prospectus.
NOBLE HILL, Prin. Woodstock, Ill.

SCHOOL INFORMATION BUREAU

The Tribune has on file in the Information Bureau, Room 542 Tribune Building, reliable information concerning schools and colleges. Parents or guardians may call at the above address or request information by mail.

THE TRIBUNE INFORMATION BUREAU

ROOM 542 TRIBUNE BLDG.

Nervous and Backward Children and Persons.

DR. C. T. WILBUR

Who established and for 18 years was superintendent of the Illinois State Institution for the Feebly Minded at Lincoln, Illinois, left it when it had 220 inmates, to start a private Home and School at Kalamazoo, Mich., which should limit its inmates to thirty, believing that with so many inmates they could not get individual attention. The state institution now has 1,500 inmates nearly. The service of the state institution is mainly nominal. Dr. Wilbur has been over 50 years in the work. If you are interested to any such child and wish to give it the best possible educational advantages write to

DR. C. T. WILBUR,
P. O. Drawer 549, Kalamazoo, Mich.
School term begins Sept. 1, 1905.

LAKE FOREST SCHOOL —FOR BOYS—

Thorough Preparation for College or University. Physical training; athletics; location delightful. By our Home System groups of boys live in several houses, with modern comforts thoroughly sanitary; under direction of a Master. The family is selected with great care from leading Universities. Contact must most attractive to boys. Certificate of Character and Scholarship required. Catalogue upon application.
JOSEPH CURTIS SLOCUM, Head Master, Box 154, Lake Forest, Ill.

THE LORING SCHOOL FOR GIRLS
2978 Prairie Avenue, Chicago.
Certificate admits to Vassar, Smith, Wellesley, Wells or Baltimore Woman's College. Bryn Mawr preparation a specialty. A few resident pupils received. Boys admitted to kindergarten and primary departments. 20th year opens Sept. 27th.
STELLA DYER LORING, Principal.

MONTICELLO Ideal school for young women and girls. 65th Year begins Sept. 26. Faculty of Specialists in charge of Departments for English, Classic and Continental Languages, Science, Music, Art, etc. Fine Gymnasium. Beautiful Campus, Tennis Courts, Golf Links, Hockey and Ball Field. Apply early; applicants on waiting list last year.
MISS H. W. HASKELL, Principal - - GODFREY, ILL. **SEMINARY**

THE STARRETT SCHOOL FOR GIRLS

(Co-operative with the University of Chicago)
MRS. HELEN EKIN STARRETT, PRINCIPAL.
4708 Vincennes-av., Chicago, Tel. Drexel 1067.
College preparatory and finishing school. Spacious colonial home; 2 acres of lawn; 10 resident, 125 day pupils. Certificate admits to University of Chicago and Eastern Colleges. Music, Art, Physical Culture. Opens September 20. Circulars.

ACADEMY OF OUR LADY

Girls' and young ladies' boarding school. 35 minutes from city. College preparatory, commercial and musical courses. Address SUPERIORESS, Box A, Longwood, 95th and Throop Sts., Chicago, or R. 542, Chicago Tribune.

CHICAGO LAW SCHOOL.

Judge Richard S. Tuthill, Pres.; Horatio L. Wait, Dean. Evening sessions; instruction by lectures, cases and text books. Catalogue. Address RICHARD F. TOBIAS, Reg., 109 Randolph-st.

THE JOHN MARSHALL LAW SCHOOL Term begins Sept. 6. Evening sessions. Hon. A. N. Waterman, Dean. Full catalogue address Edward T. Bell, Sec'y., Room 16, 107 Dearborn-st., Chicago.

KENWOOD INSTITUTE, 40 E. 47th-st. An Affiliated Academy of University of Chicago. Boarding and Day School for Girls. Boys entered in Kindergarten and Primary Departments. Send for Catalogue No. 8. Telephone 761 Oakland.
STELLA DYER LORING, } Principals.
ISABEL C. BUCKINGHAM. }

Chicago Academy of Fine Arts.

CATALOGUES ON APPLICATION.
340 WABASH AVENUE.

GREGG SCHOOL

GREGG SHORTHAND, TOUCH TYPEWRITING, ACTUAL BUSINESS PRACTICE. Send for booklet. 151 WABASH-AV. 6750 Central.

NOT FOR SCHOOL BUT FOR LIFE

is the guiding principle that makes the Lasell School for Girls something more than a grind of "book learning" and ethical culture.

The aim of the school is to educate its students toward a wholesome, symmetrical womanhood. To this end the intellectual independence of the individual is encouraged and fostered and the course of study planned to meet the peculiar needs of each pupil.

Primary, Intermediate and Academic Grades. The school diploma admits without entrance examination to leading colleges for women.

Location is Kenwood, Chicago—beautiful in environment and easy of access to the city proper.

Booklet and full particulars on request to
KATHERINE BYAM MARTIN, Principal
Ascham Hall, Chicago, Ill.

Your boy's life in boarding school is the most important period of his life. Be sure of the school if you want to be sure of the boy.

We take boys from 8 to 17 years old (the little fellows are entirely separated from the older boys), and develop the good—moral, mental and physical—that's in them; the best way to eliminate the bad. There is always some bad even in a good boy; we don't take the really bad ones. This method is different from adding so much learning and sending the boy home as he came, plus the learning; the difference is often the difference between a developed success and a smart failure.

The boy gets some military training. We have turned out Rhodes scholarship winners. Our catalogue will interest you if you have a boy. Let us send you a copy.

Racine College Grammar School
Established fifty-three years. Racine, Wis.

HOWE MILITARY SCHOOL.

One of the most successful preparatory schools in the Middle West. Superior advantages for a limited number of well-bred boys. Separate School for little boys. Before deciding write for illustrated circulars.
REV. J. H. McKENZIE, Rector, LIMA, IND.

LEARN TELEGRAPHY and R. R. ACCOUNTING

$50 to $100 per month salary assured our graduates under bond. You don't pay us until you have a position. Largest system of telegraph schools in America. Endorsed by all railway officials. OPERATORS ALWAYS IN DEMAND. Ladies also admitted. Write for catalogue.
MORSE SCHOOL OF TELEGRAPHY,
Cincinnati, O.; Buffalo, N. Y.; Atlanta, Ga.; La Crosse, Wis.; Texarkana, Tex.; San Francisco, Cal.

ST. VIATEUR'S COLLEGE,
KANKAKEE, ILL.

Beautifully located, 56 miles from Chicago. Thorough Courses in Classics, Letters, Sciences, Business, Philosophy and Theology. Military Training Free. Catalogue sent upon application to
Very Rev. M. J. MARSILE, C. S. V., President.

NORTHWESTERN MILITARY ACADEMY

A preparatory school for boys, combined with a moral, social, and physical training that thoughtful parents should not fail to investigate. Catalogue will interest you.
H. P. DAVIDSON, A. M., Pres.,
Highland Park, Illinois.

Girton School for Girls

Located in the most beautiful suburb of Chicago. College Preparatory, General, and Special Courses. Music, Art, Elocution, Physical Training and Out-of-Door Sports. Certificate admits to Smith, Vassar, Wellesley and other colleges. For illustrated Year Book address
FRANCIS KING CODER, Principal,
Box 30. Winnetka, Illinois.

WATERMAN HALL,
SYCAMORE, ILL.

A well established boarding school for seventy girls. Preparatory, Academic, College Preparatory and Special Courses. Meet Rector at 510 Masonic Temple, Chicago, Tuesdays, 11 to 1 p. m. For Catalogues address
Rev. B. F. FLEETWOOD, D. D., Rector.

Evanston Classical School

A Day and Boarding School for Girls.
Thorough preparation for Eastern colleges. Elective courses for those who do not wish to enter college. The faculty consists of college women of experience.
Address MRS. ALICE C. GOVE, Principal, 625 University Place, Evanston, Ill.

WENTWORTH
MILITARY ACADEMY
Oldest and largest in Middle West.
LEXINGTON, MO.

Edgeworth Boarding & Day School For Girls The 43d Year Begins Sept. 28th.
Mrs. H. P. Lefebvre, } Principals.
Miss E. D. Huntley }
1281 and 1284 W. Franklin Street, Baltimore, Md.

COLUMBIA SCHOOL OF MUSIC
KIMBALL HALL, CHICAGO.
Fall Term, Sept. 11. Send for Catalog.

Civil Service Examinations.
Clerk, Carrier (Ages, 5'); Stenographer, 45th year. Clerk, Carrier (Ages, 5'); Stenographer, 45th year. Clerk, Carrier (Ages, 5'); Stenographer, 45th year. Clerk, Carrier (Ages, 5'); Stenographer, 45th year.
THE BALFOUR JOHNSTONE SCHOOL,
1017 Schiller Building.

SUMMER RESORTS.

WESTERN.

MUSCALLONGE GALORE

PINE CONE CAMP.

The best fishing and hunting resort in the Northwest. Three separate chains of over 40 lakes in the Great Manitrap Valley, Lake Itasca Region. Rustic Log Cabins, well furnished. Safe, dry "Klinker" Boats. Reasonable rates always. Bus meets all trains. Write me for further particulars.
C. L. THOMAS, Prop., Dorset, Hubbard Co., Minn.

The Pennoyer Established 1857
Kenosha, Wis., between Chicago and Milwaukee on the Northwestern R. R. For Health Resort and Sanitarium on Lake Michigan. Beautiful environment—a mile of lake shore. For literature and information address The Pennoyer & Adams, Managers.

Silver Lake Resort.

A Wisconsin Beauty, on Wisconsin Central. Two hours' ride from Chicago. Pickerel and bass plentiful. A clean, healthful resort. Daily, $1.50 up. Weekly, $8 up.
F. H. SCHENNING, Prop.,
Silver Lake, Wis.

LAKESIDE HOTEL

SOUTH HAVEN, MICH.
Everything of the best. Fine private beach. Four regulation bowling alleys. All modern conveniences. Cottages in connection. Rates $7 to $10 per week. Write for booklet. J. T. DEWEY.

PROSPECT POINT MANOR.

Among the Pines of Michigan. Directly opposite Milwaukee, one night's ride; half mile lake frontage; fine park, fruits, flowers, and fine views; every pleasure and comfort. Goodrich steamers. Spring Lake, North Michigan. BEALE BROS.

McEWAN'S FRUIT FARM RESORT,

on St. Joe River. Boating, bathing, fishing, good table, baths, shade, fine grounds, plenty of home grown fruits, vegetables, milk, butter, and eggs. Rates $7 per week. Box 444 St. Joseph, Mich.

SANDY BEACH HOTEL, Diamond Lake Mich., fine bathing, boating and fishing. No mosquitoes; new management; $1.50 per day; $7 per week. Mich. Cent. trains to Sandy Beach station.
H. O. BALDWIN, Mgr., Cassopolis, Mich.

WILLOW BEACH HOTEL,

SOUTH HAVEN, MICH. Beautiful surroundings. Fine bathing, boating and fishing. Modern conveniences. Write for rates. WM. H. MACKEY, Prop.

BELVEDERE BEACH, South Haven, Michigan.
The famous North Shore Resort. Lots made and cool breezes. Excellent table. Rates $1.50 per day; $7 to $10 per week. R. A. HIFTEID.

IDLE HOUR BEACH,
South Haven, Mich.
Table unsurpassed. Rates $7 and $8 per week.
C. W. CARROLL, Mgr.

WESTMEATH, MUSKEGON, MICH.
A family resort on Bear and Muskegon Lakes. Fishing, fine. Spring and artesian water. Rates, $10. Family rates. J. G. JACKSON, M. D.

PINEY RIDGE HOTEL, Hamlin Lake, Ludington, Mich.
Fine Fishing, Boating and Bathing.
Boats daily from Chicago. Reasonable rates. Write for booklet.

MARBLE HOTEL, Long Lake, Ill.
On C. M. & St. P. R'y. 1 hr. from Chicago. Black bass and pickerel abundant. Fine board, beautiful scenery. Parties of five $5 per week. Per day, $1.50.
E. E. SUMMERS, Windsor, Ill.

TWO SOLDIERS BEAT RECORD.

New Low Scores Made by Western Men at Fort Sheridan Army Shooting Contest.

Two soldiers beat the United States army target record yesterday in the shooting contest at Fort Sheridan. First Sergeant George Sayer of Fort Monterey, Cal., made a total of 892 out of a possible 1,000. First Lieut. Frank C. Baker of the medical department of the same post made 890. The best previous score was 878.

SUMMER RESORTS.

WESTERN.

RESORT INFORMATION

THE CHICAGO TRIBUNE will keep constantly on hand a large supply of literature concerning resorts advertised in its columns; also time cards, special rates, and other printed matter of interest to resorters.

Special information regarding particular resorts, distance from Chicago, rates and transportation, will be furnished on request.

Inquiries may be made by mail, stating as fully as possible location and nature of resort about which information is desired. Address:
BUREAU OF TRAVEL AND RESORTS.
Or circular matter may be obtained by calling at
ROOM 542, TRIBUNE BUILDING.

A general shakedown of prices in our washable waistcoat stock gives extra good values all down the line.

Forehanded men will catch at the chance.

At $2 and $3 the values are specially tempting.

F. M. ATWOOD
Rogers, Peet & Co. Clothing. Hats and Furnishings.
Cor. Clark & Madison Sts.

Chicago Beach Hotel.

American and European Plan.
51st-Blvd. and Lake Shore. Chicago.
Out of the city, yet within ten minutes of it. Has 1,000 feet of broad veranda; 460 handsomely furnished outside rooms with a lake view; 220 private baths. Automobiles and other guests should visit

New European Dining Room

overlooking Garden, Beach and Lake, where they will find perfect service & receive every attention.

VARICOCELE

ITS CURE IS MY SPECIALTY

Write me about it and I will tell you how. No medicines to sell. I have a Sanitarium. Write plainly or call on D. S. Richardson, M. D., 20 East Adams Street, Chicago.

Fountain Spring House

WAUKESHA, WISCONSIN

A delightful summer resort hotel, 2½ hours' ride from Chicago. Solidly constructed of stone and brick—all modern conveniences—fine golf, tennis and all out-door sports free to guests. Splendid orchestra—table and service of the highest class. The famous Fountain Spring is part of the hotel property.
J. C. WALKER, Manager.

CZAR MAY RE
TERMS OF M

Japan's Conditions
Be Absolutely Un
able to Russ

COUNTER OFFER LO

M. de Witte Seeking to
sponsibility for Re
War on His Oppo

OUTLINE OF TOKIO

BY JOHN CALLAN O'L

Portsmouth, N. H., Aug. 1
Russia tonight in its possessio
some terms of peace. They
unacceptable in their present f

This does not mean that the
of peace. Counter proposals
mitted to the Japanese on Sat
day. It will rest with Japa
whether peace shall be made o
ilities shall be resumed.

While the exact terms were
be a member of the joint com
sponsible for the statement
clude:

1. Recognition by Russia of
the independence and territori
China.

2. Evacuation of Manchuria.

3. Transfer to Japan of the
Arthur and Dalny, and all territ
appurtenant thereto.

4. Transfer to Japan of the l
road from Port Arthur to the po
occupied by the Japanese forc

5. Cession to Japan of rights of exploitation in conne
railway or independently of it
and industrial and commercial e

6. Cession of Sakhalin.

7. Recognition by Russia of
Korea.

Sparring for Advan

The presentation of the term
took place rather suddenly,
and a half the two chief plenip
the belligerents discussed th
what the conditions should be.

The Japanese would like th
were asked for them; the Rus
question of being placed in any

M. de Witte and Baron Rose
address a statement of the con
would be acceptable to Russia
prepared to make them know
first at noon Baron Komura d
portfolio a statement in writin
across the table to M. de Witt

"These are the terms upon v
your master will consent to a tre
he said.

The secretaries, who had been
writing, keeping the notes of the
stabled their heads and all eye
upon M. de Witte. He read t
slowly, and when he had finish
in French to Baron Komura:

"It will be necessary for m
leagues to study this paper. I
journment for a short time."

The Japanese plenipotentia
agreed. They only urged that
of the Russian envoys be deli
possible dispatch. They add
hoped the Russian plenipoten
regard the conditions as abs
dential.

"We will do so," replied M.

Cabled to the Ca

When he returned to his h
asked to make known the Jap
said:

"It was agreed between the
Russians that the conditions
given to the press at this ti
nothing about them. I have
tails to the minister of foreign a
that he may know what is ta
is not necessary for me to obta
from the emperor; I have full p
this question myself."

The demands were placed in
secretaries attached to the Ru
sion and cabled at once to t
foreign affairs. Then M. de
M. Korostovets to take an aut
to the Hotel Wentworth and
the navy yard the following g
Prof. Martens, the internatio
of Russia.

Minister Pokotiloff, who is
matic representative at Pekin
Gen. Yermalof, member of th
ural staff.

M. Calpoff of the Russian
Embassy.

These four gentlemen arrive
depot at 2 o'clock. The Japa
gathered before them and they w
prepare memoranda on the eff
interests of the particular poin
they were best capable of ad
views were given in part to M
Jasmin Rosen this afternoon,
study is required.

Waiting on St. Pete

M. Witte has explained to
Emperor the foreign affairs minis
of the terms from his point o
Japan suggested, in a most diplo
way not to offend the sensibili
Emperor, the policy which, in his
be adopted.

Before he prepares his respo
Witte will note he probably will re
instructions from St. Petersburg wh
are decisive. Russia has do
considerably. His majesty will
confer with some of the high dig
the empire. He probably will t
imperial family into his council
expected to call together a nu
ministries to discuss the course
in order to keep the army cont
Witte will even consult Gen. Linevitch,
Finally there will arise the q
advisability of laying the rem
many and France.

Details of Day's Se

The presentation of the cond
followed the examination o
which were officially exchang
representatives of the two nation

(Continued on page 3, c